

76
V-3 **MICROFILMED** PLAT AND RECORD

Of a Survey on Section 3 T 1 R 12 E. of the 4 P. M. in Beloit Township

Rock County, Wisconsin, made April 7th 8th & 9th of the April 1919

I hereby certify that the following is a correct record of said survey as made by me.

**COUNTY BUILDING
CITY OF JANESVILLE**

W. B. Bateman
County Surveyor.

RMS 4 P 71

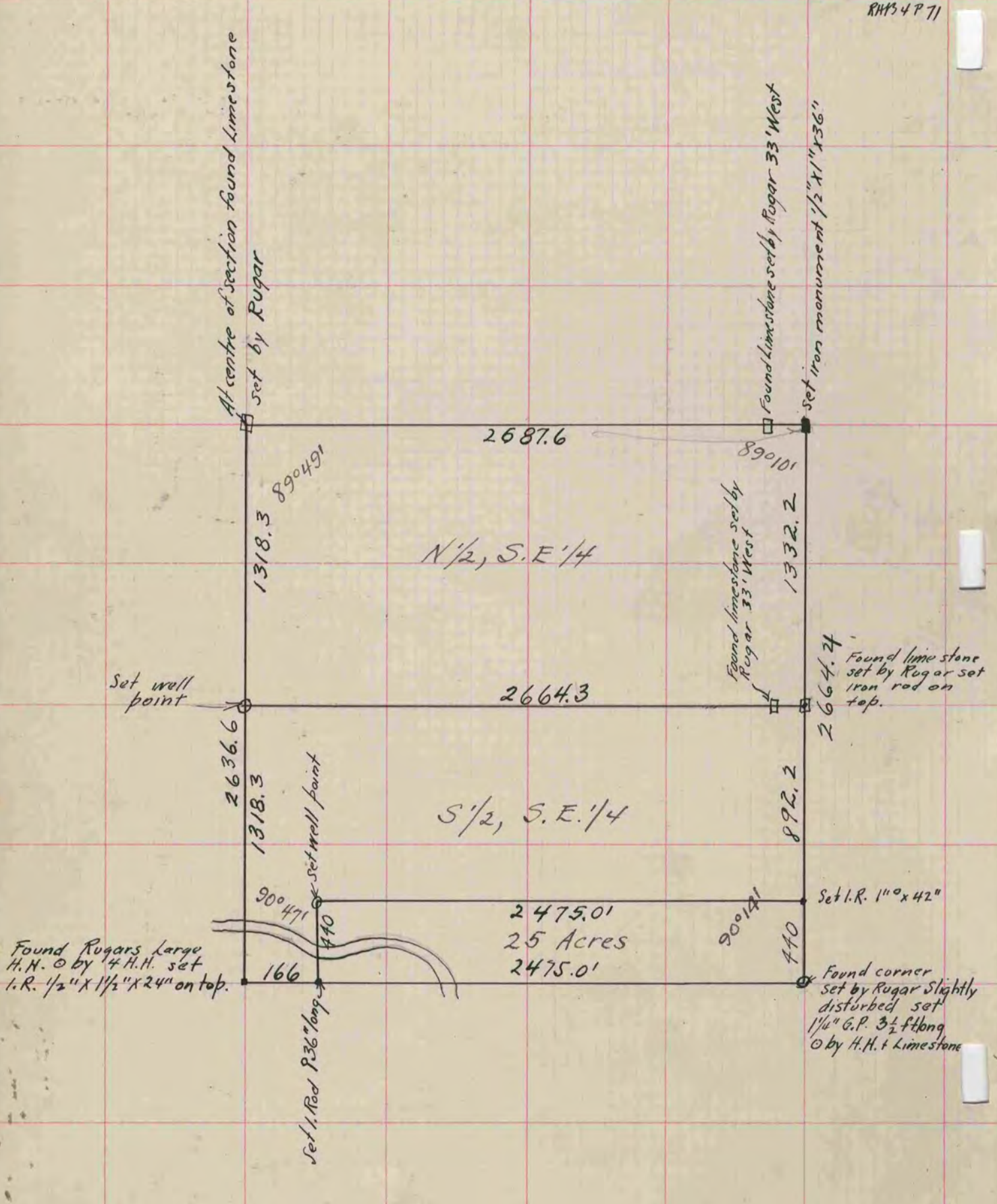

Rugar's Survey was made June 1874 - Vol 2 P. 100