

MICROFILMED PLAT AND RECORD

348
V-1

COUNTY BUILDING
CITY OF JANESVILLE

Of a Survey on Section 25 T 1 R 13 E. of the 4 P. M. in Turtle Township
Rock County, Wisconsin, made June the 11th & 12th 1869

I hereby certify that the following is a correct record of said survey as made by me.

(Signed) R. K. Lee
R.H.B. Dep. County Surveyor.

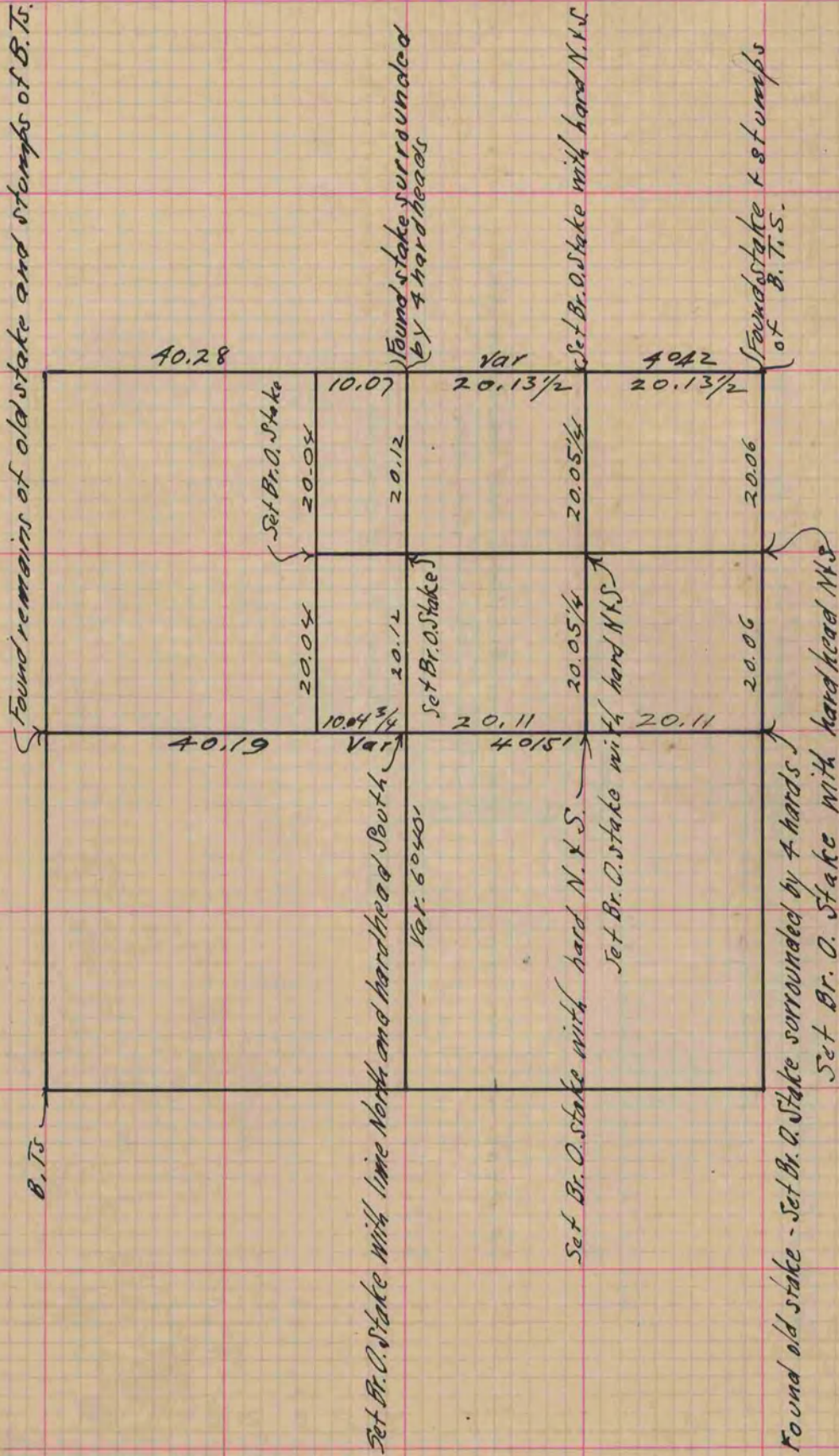

Copied from Page 282 Vol. 1. Original County Surveyors Record