

PLAT AND RECORD

MICROFILMED

Of a Survey on Section 13 T 1 R 14 E. of the 4 P. M. in Clinton Township

Rock County, Wisconsin, made June the 28th & 29th 1867

I hereby certify that the following is a correct record of said survey as made by me.

COUNTY BUILDING
CITY OF JANESVILLE

(Signed) R. K. Lee
R. K. B. Dep. County Surveyor.

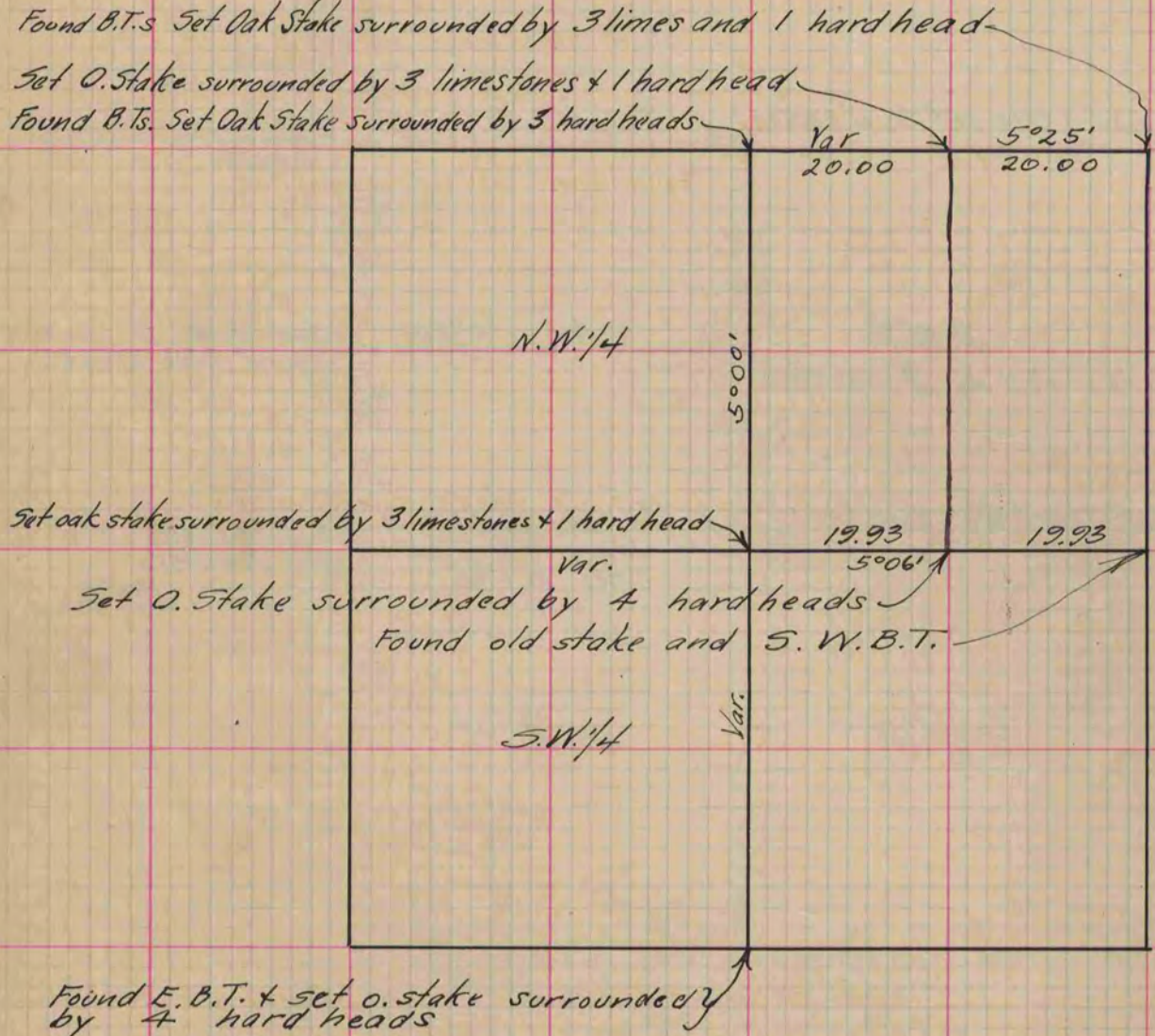

Copied from Page 272 Vol. 1. Original County Surveyors Record