

MICROFILMED

PLAT AND RECORD

329
V-1

COUNTY BUILDING
CITY OF JANESVILLE

Of a Survey on Section 19 T 4 R 11 E. of the 4 P. M. in Porter Township

Rock County, Wisconsin, made July the 8 1868

I hereby certify that the following is a correct record of said survey as made by me.

(Signed) S. D. Locke
R. A. B. County Surveyor.

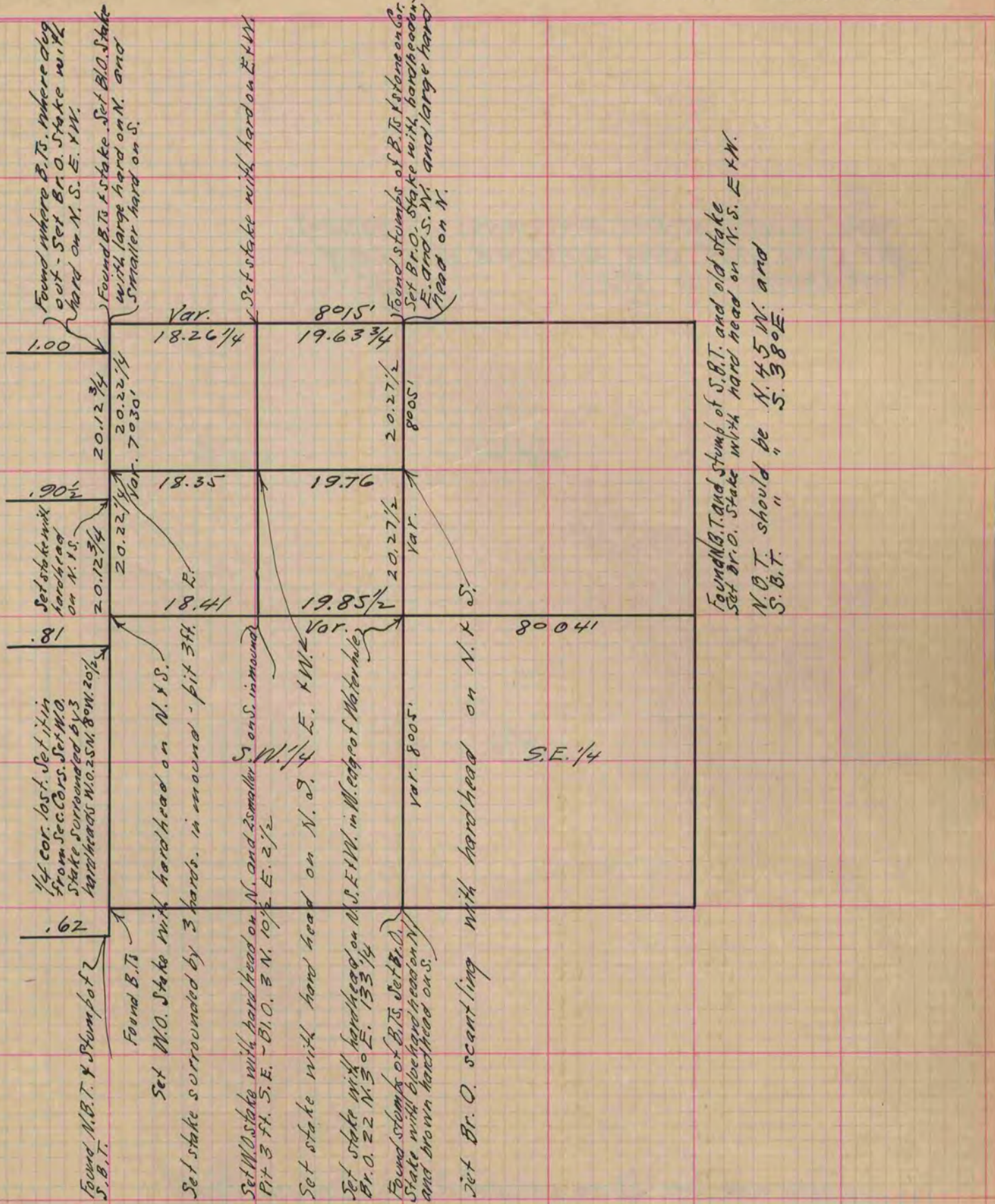

Copied from Page 271 Vol. 1. Original County Surveyors Record