

PLAT AND RECORD

MICROFILMED

Of a Survey on Section 9 T 4 R 14 E. of the 4 P. M. in Lima Township
Rock County, Wisconsin, made June the 29 1868

I hereby certify that the following is a correct record of said survey as made by me.

COUNTY BUILDING
CITY OF JANESVILLE

(Signed) S. D. Locke
R.H.B. County Surveyor.

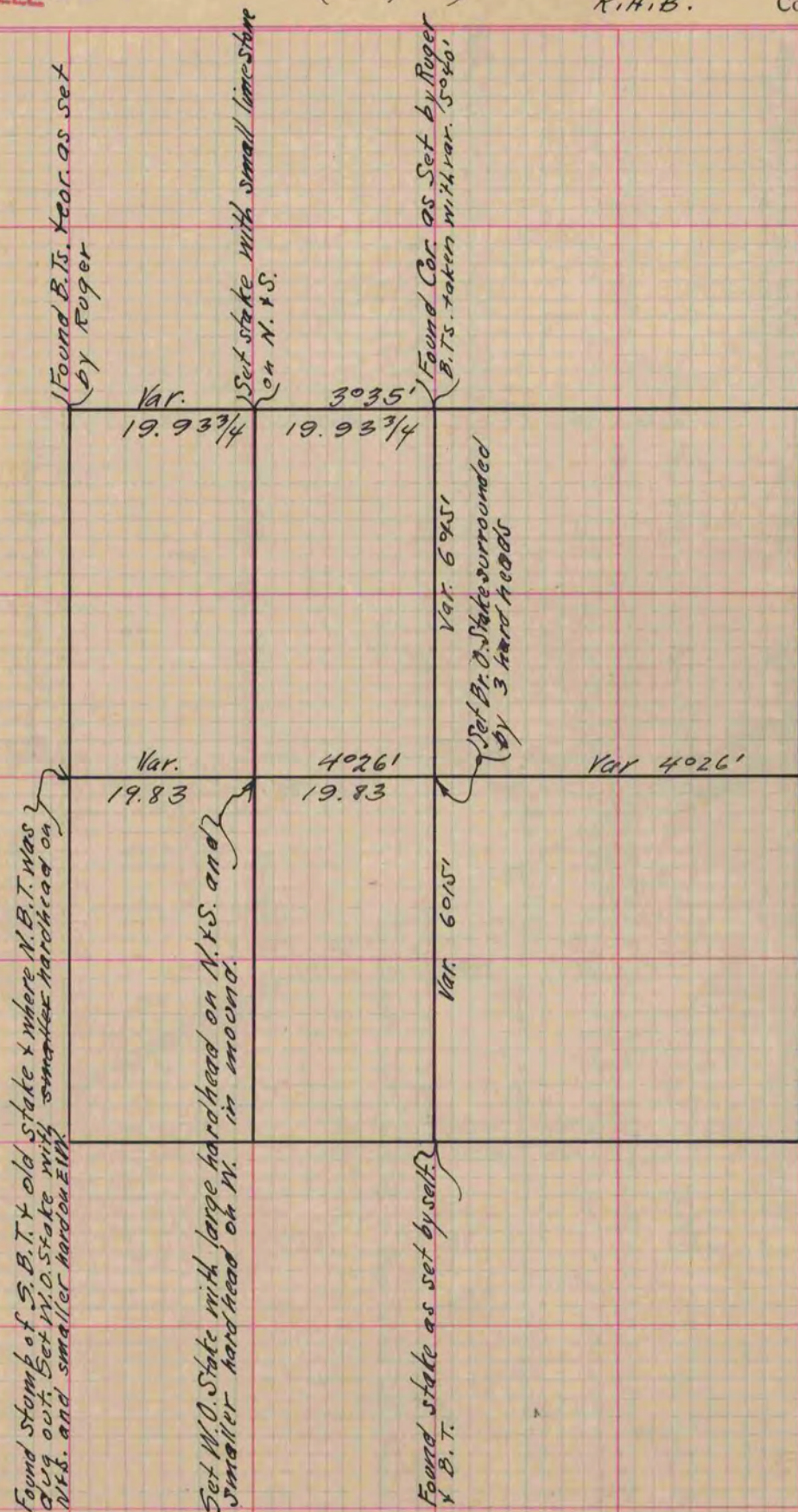

Copied from Page 270 Vol. 1. Original County Surveyors Record