

MICROFILMED

PLAT AND RECORD

Of a Survey on Section 9 T 2 R 11 E. of the 4 P. M. in Plymouth Township
Rock County, Wisconsin, made April the 22 + 23 1868

I hereby certify that the following is a correct record of said survey as made by me.

COUNTY BUILDING
CITY OF JANESVILLE

(Signed) S. D. Locke
R. H. B.

County Surveyor.

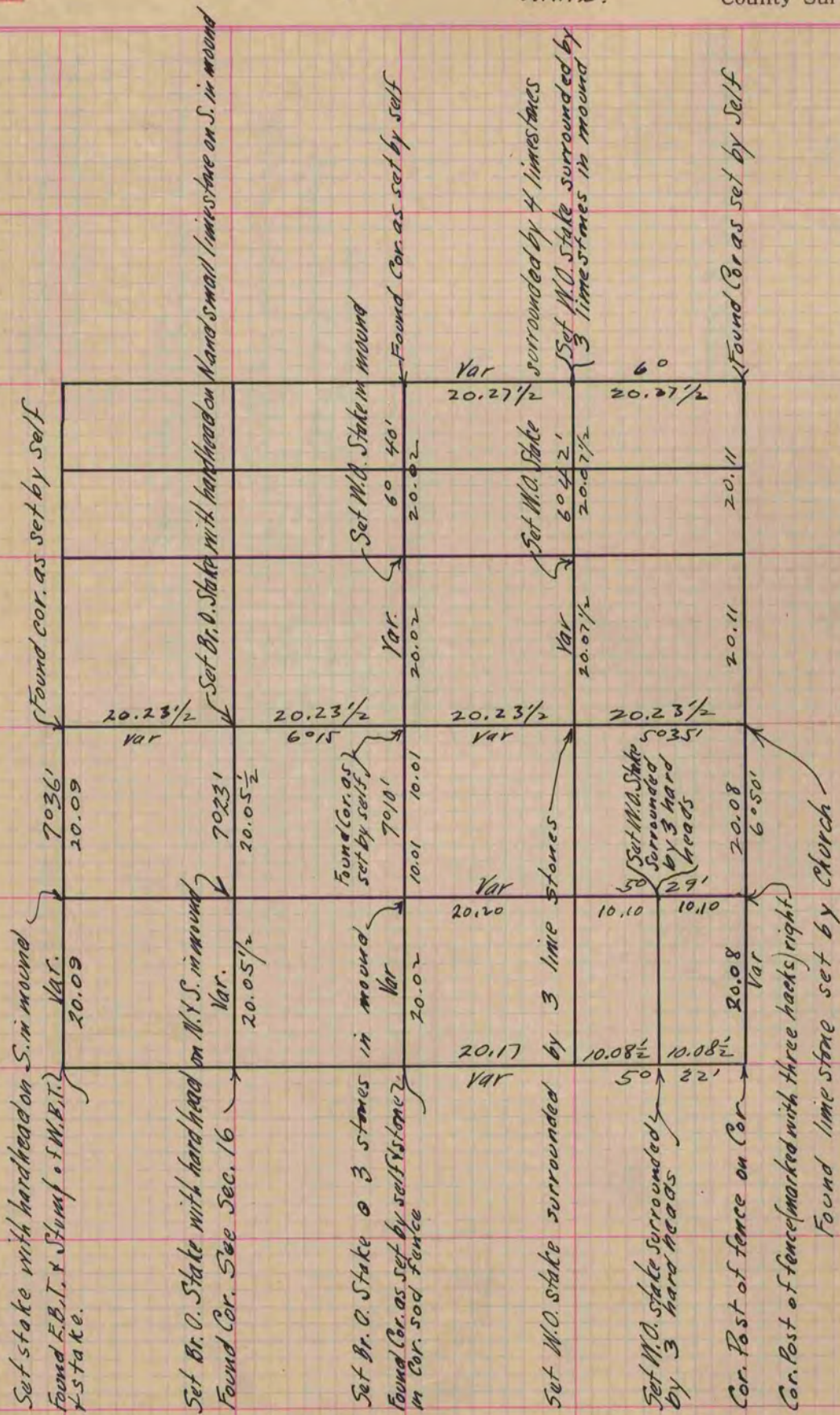

Copied from Page 266 Vol. 1. Original County Surveyors Record