

MICROFILMED

PLAT AND RECORD

319

V-1

COUNTY BUILDING
CITY OF JANESVILLE

Of a Survey on Section 34 T 3 R 12 E. of the 4 P. M. in Janesville Township

Rock County, Wisconsin, made April the 20th 1868

I hereby certify that the following is a correct record of said survey as made by me.

(Signed) S. D. Locke
R. H. B. County Surveyor.

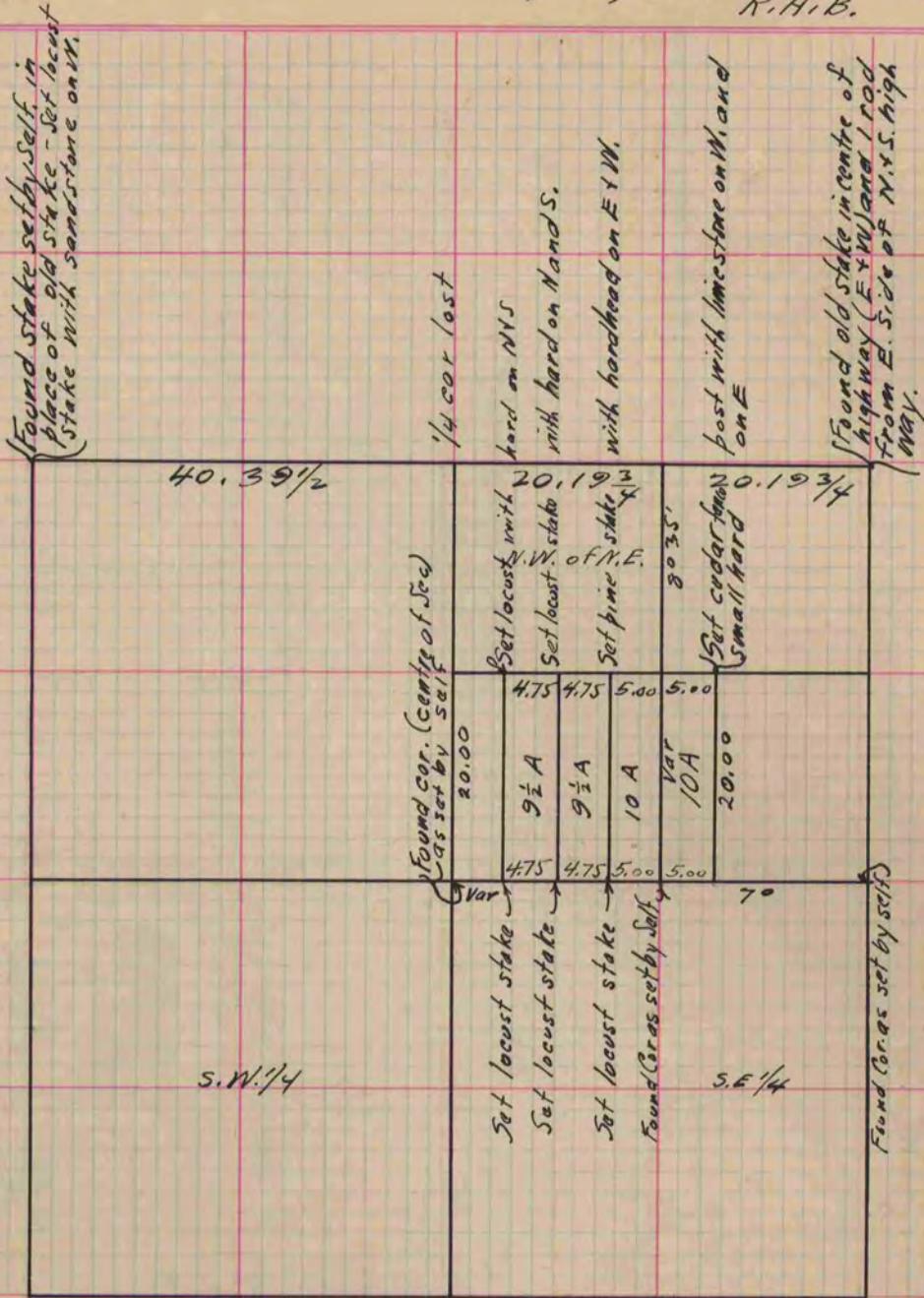

Copied from Page 265 Vol. 1. Original County Surveyors Record