

V-1 **MICROFILMED** PLAT AND RECORD

Of a Survey on Section 7 T 2 R 12 E. of the 4 P. M. in Rock Township

Rock County, Wisconsin, made March the 23 1868

I hereby certify that the following is a correct record of said survey as made by me.

COUNTY BUILDING  
CITY OF JANESVILLE

(Signed) S. D. Locke  
R.H.B. County Surveyor.

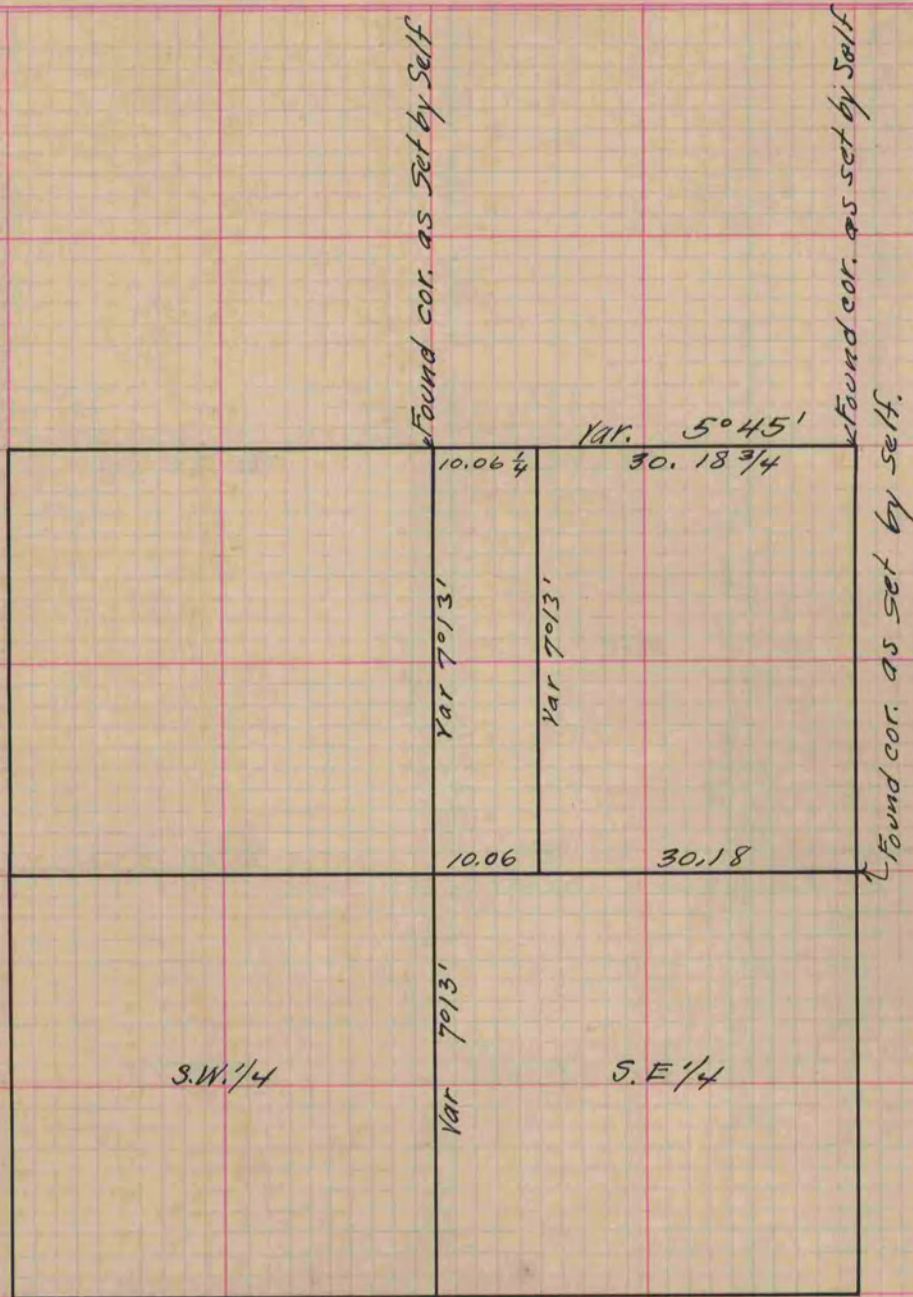

Copied from Page 263 Vol. 1. Original County Surveyors Record