

MICROFILMED

# PLAT AND RECORD

Of a Survey on Section 6 T 2 R 10 E. of the 4 P. M. in Springvalley Township  
Rock County, Wisconsin, made November the 20, 21, & 22 1867

I hereby certify that the following is a correct record of said survey as made by me.

COUNTY BUILDING  
CITY OF JANESVILLE

(Signed) S. D. Locke  
R. H. B.

County Surveyor.

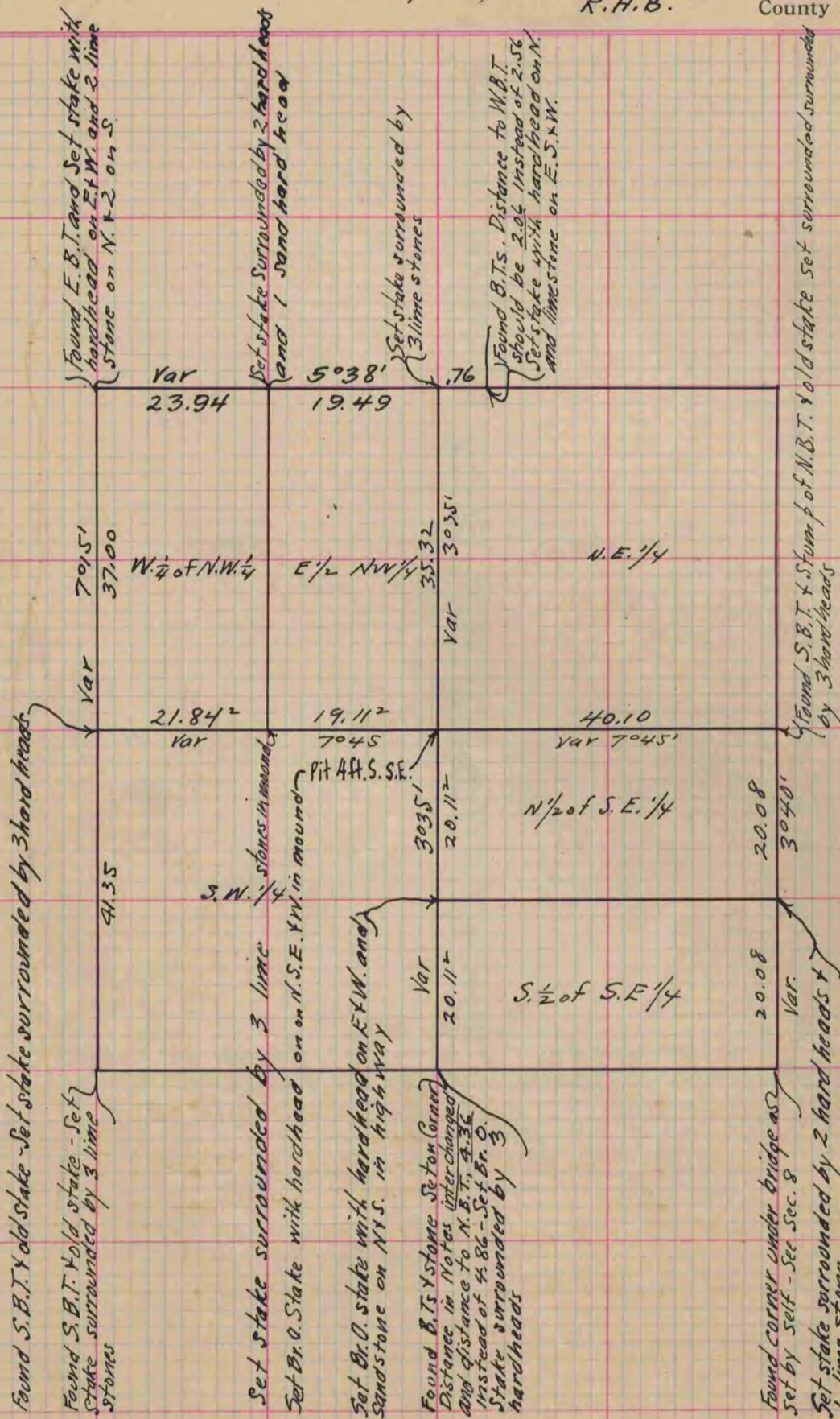

Copied from Page 257 Vol. 1. Original County Surveyors Record