

V-1 MICROFILMED

PLAT AND RECORD

Of a Survey on Section 4 T 3 R 14 E. of the 4 P. M. in Johnstown Township

Rock County, Wisconsin, made May 31st + June the 1st 1864

COUNTY BUILDING CITY OF JANESVILLE hereby certify that the following is a correct record of said survey as made by me.

(Signed) J. D. Locke
R. H. B. County Surveyor.

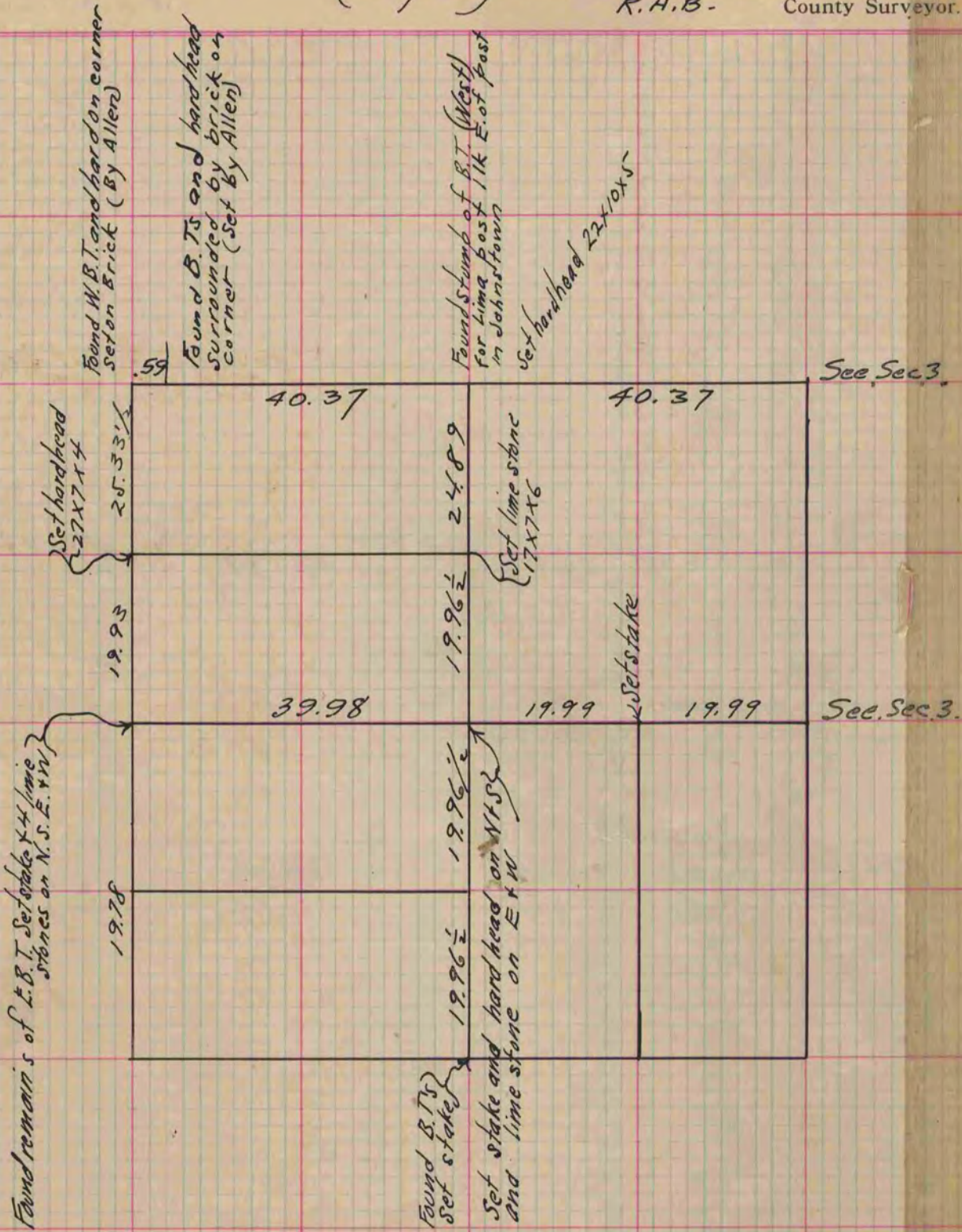

Copied from Lower Part of Page 205 Vol. 1. Original County Surveyors Record