

# PLAT AND RECORD

**MICROFILMED**

COUNTY BUILDING  
CITY OF JAMESVILLE

Of a Survey on Section 3 T 3 R 14 E. of the 4 P. M. in Johnstown Township

Rock County, Wisconsin, made May the 30 + 31 1864

I hereby certify that the following is a correct record of said survey as made by me.

(Signed) S. D. Locke

R. H. B. County Surveyor.

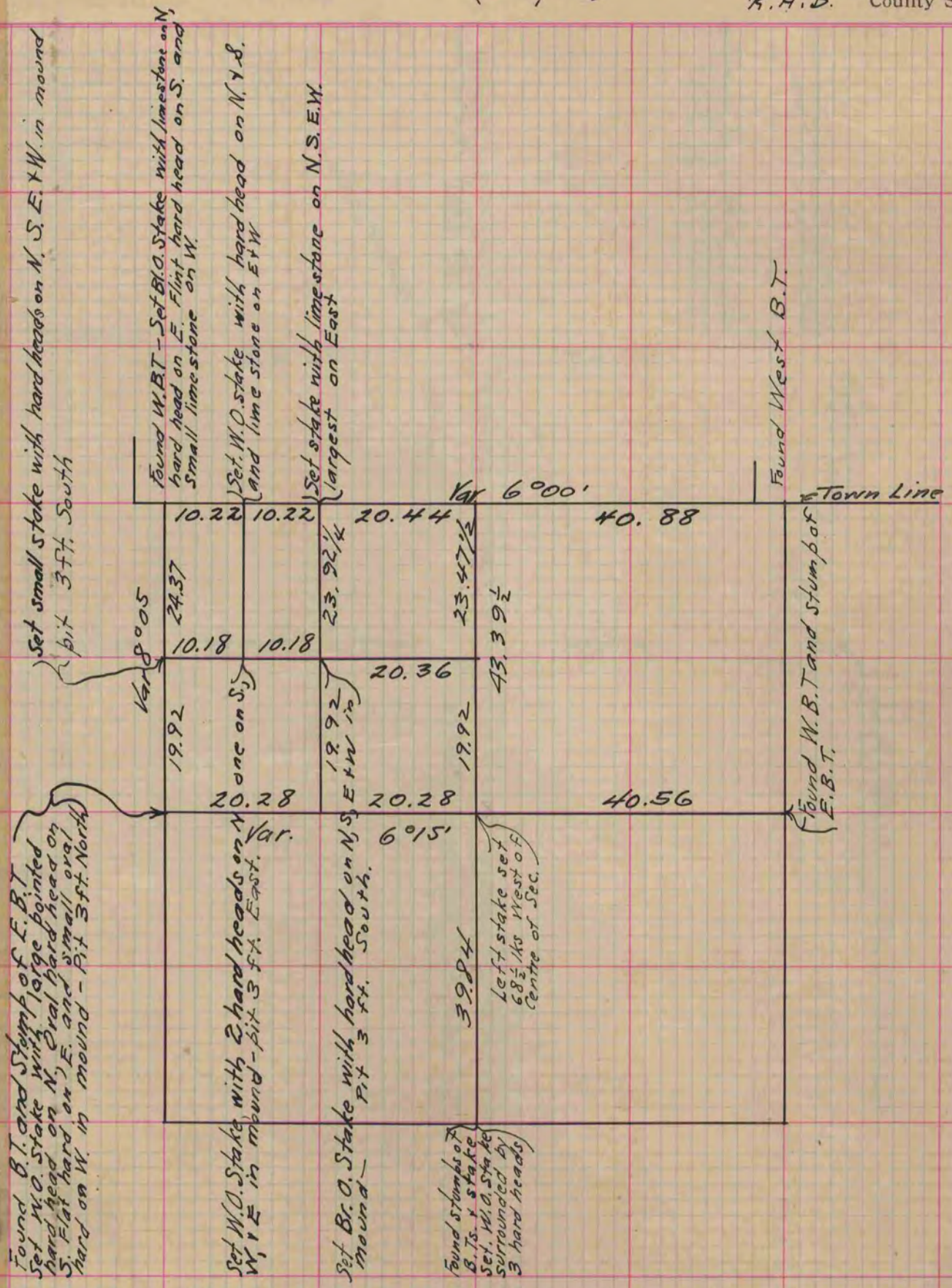

Copied from page 205 (UPPER HALF) Vol. 1. Original County Surveyors Record