

PLAT AND RECORD

MICROFILMED

Of a Survey on Section 16 T 4 R 14 E. of the 4 P. M. in Lima Township
Rock County, Wisconsin, made March the 8+9th 1864

I hereby certify that the following is a correct record of said survey as made by me.

COUNTY BUILDING
CITY OF JANESVILLE

(Signed) J. D. Locke
R.H.B.

County Surveyor.

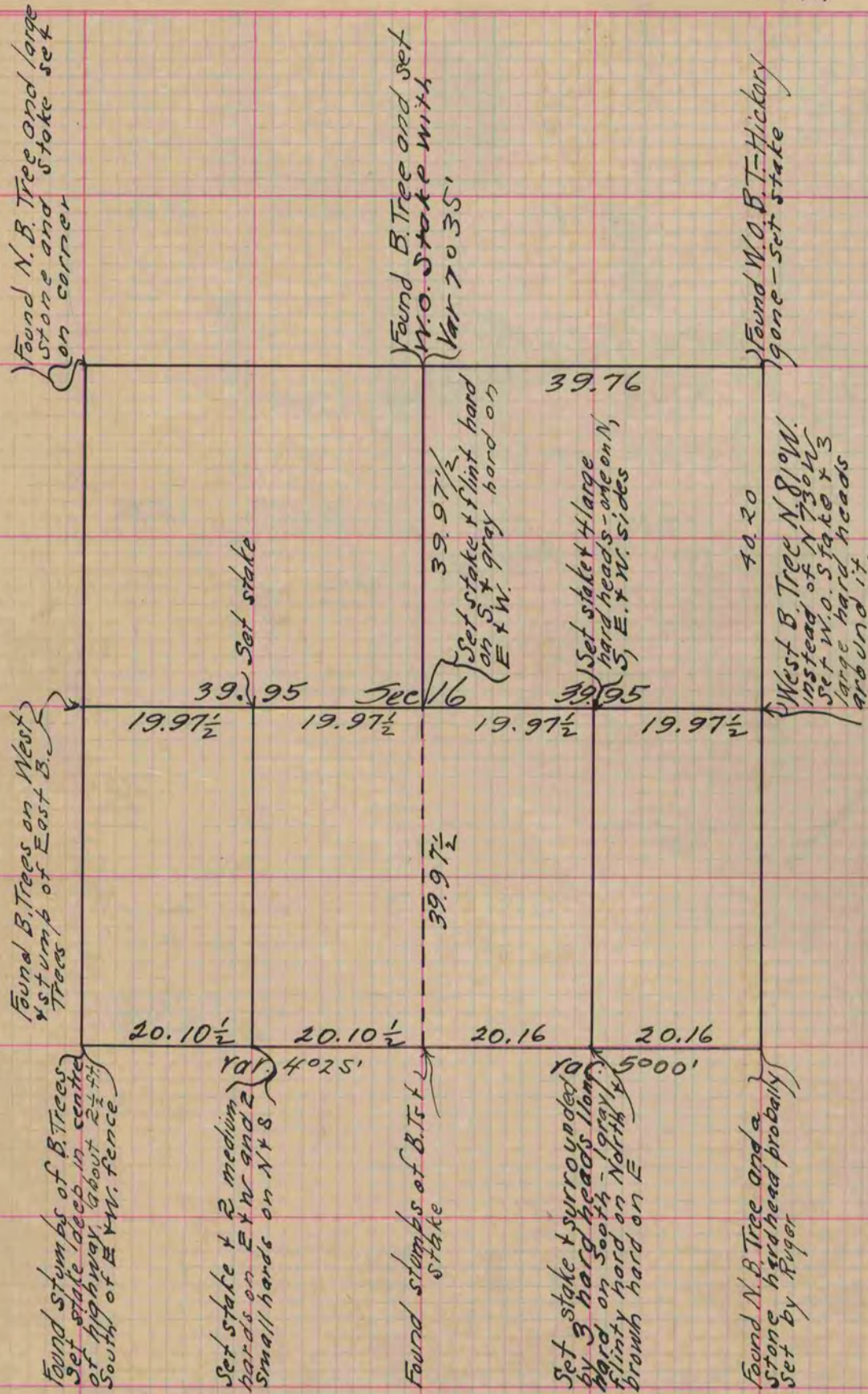

Copied from lower 1/2 of Page 201 Vol. 1. Original County Surveyors Record