

# PLAT AND RECORD

**MICROFILMED**

Of a Survey on Sections 16+21 T 4 R 11 E. of the 4 P. M. in Porter Township

Rock County, Wisconsin, made November the 6<sup>th</sup> 1863

I hereby certify that the following is a correct record of said survey as made by me.

COUNTY BUILDING  
CITY OF JANESVILLE

(Signed) J. D. Locke  
R.H.B.

County Surveyor.

Found stumps of B. Trees & old stakes  
Set large hard head 15X11X7

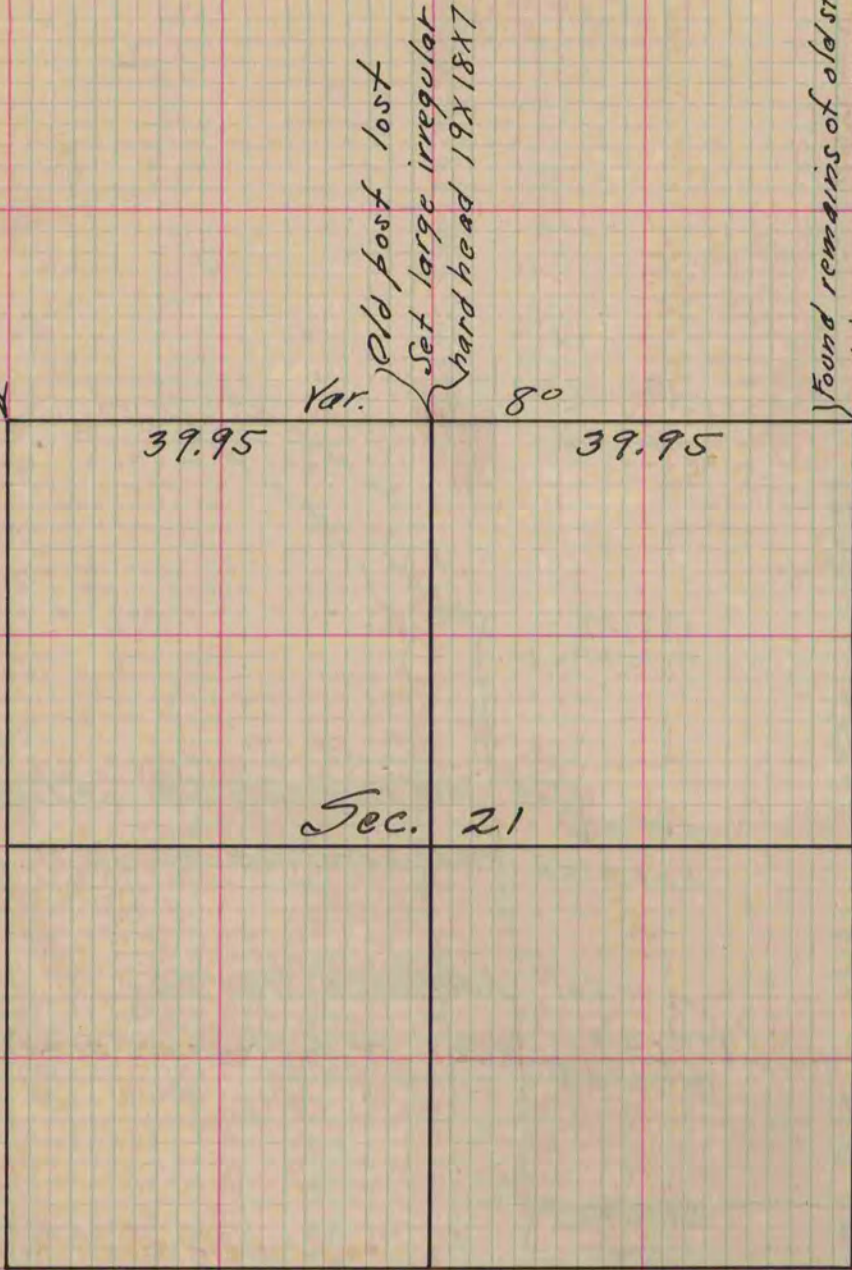

Copied from lower 1/2 of Page 195 Vol. 1. Original County Surveyors Record