

MICROFILMED

PLAT AND RECORD

177  
V-1

COUNTY BUILDING  
CITY OF JANESVILLE

Of a Survey on Section 26 T 3 R 12 E. of the 4 P. M. in Janesville Township

Rock County, Wisconsin, made the 19

I hereby certify that the following is a correct record of said survey as made by me.

(Signed) Sylvanus D. Locke  
R. H. B. County Surveyor.

Distances given in chs & variations marked on line

One bearing tree standing set stake & 3 hard heads

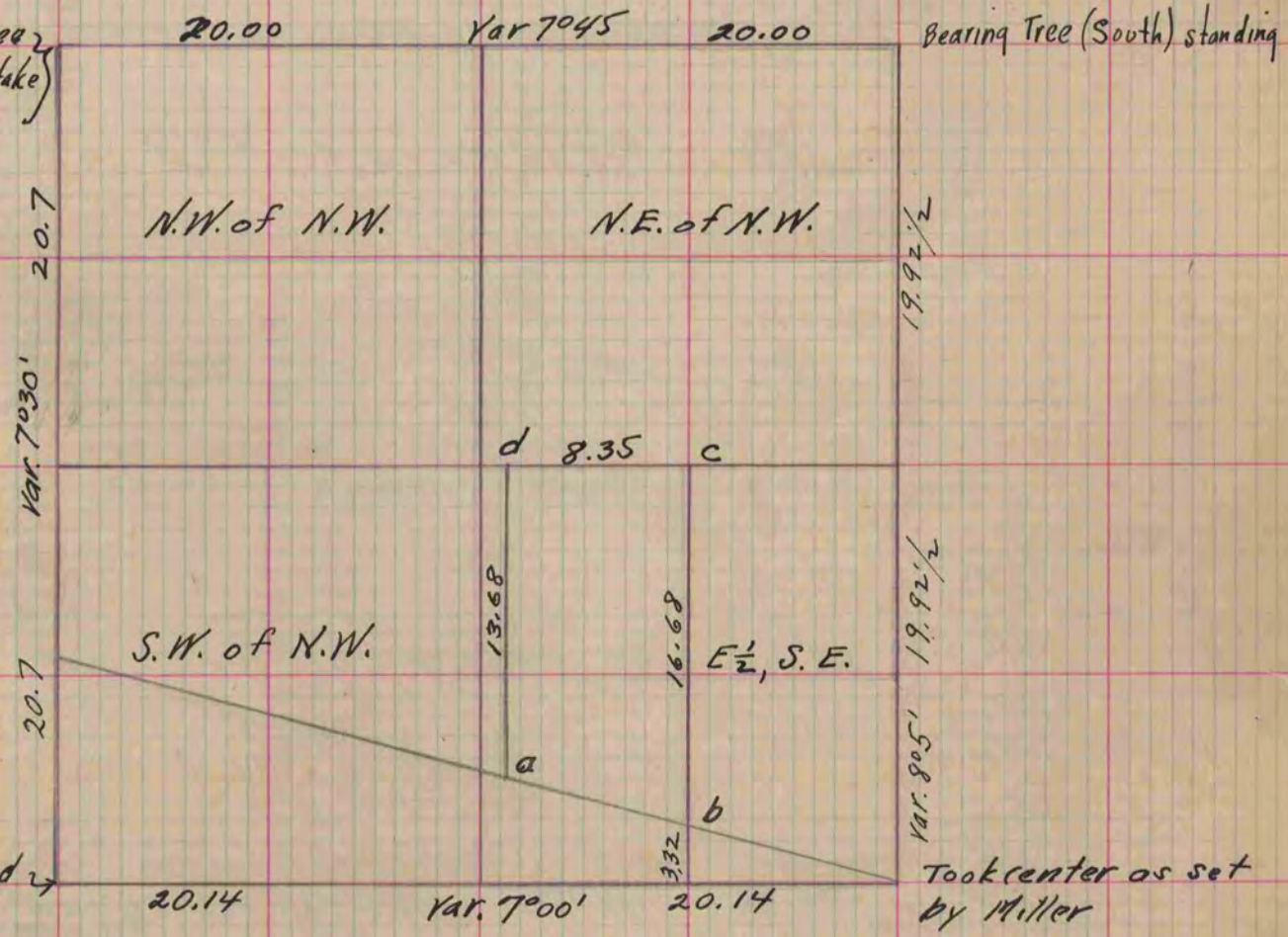

- at 'a' Set stake & three stones
- " 'b' " " "
- " 'c' " " "
- " 'd' " " "

Copied from Page 186 Vol. 1. Original County Surveyors Record