

PLAT AND RECORD

Of a Survey on Section 22 T 3 R 12 E. of the 4 P. M. in Janesville Township
 Rock County, Wisconsin, made March 24th the 1859

I hereby certify that the following is a correct record of said survey as made by me.

COUNTY BUILDING
 CITY OF JANESVILLE

(Signed) Edward Ruger
 R.H.B. County Surveyor.

Made for T. Welch & J. Church
 Distances given in chains
 Variations marked on lines

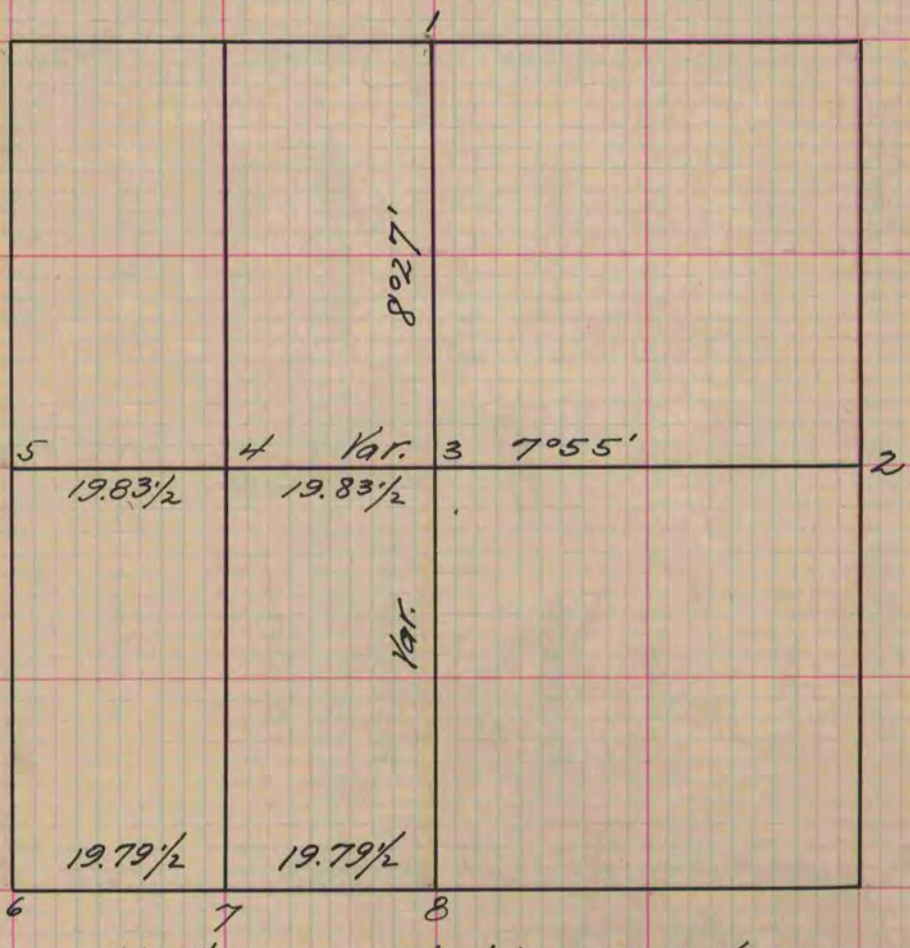

- At. Fig. 1. One old Witness tree standing Bl. O. 12 N. 86 E. 34
 " " " " " " " " Cut down W.O. Stump 12 N 32 W 121
 " " 2 Surrounded post by 4 hard heads
 " " 3 W.O. 18 N 17° 45' E 59. W.O. 24 N 45° 05' E 95 1/2 Var 7° 55'
 " " " Bl. O. 5 S 16° 25' W. 110 W.O. 20 S. 45° 28' W. 188 " "
 " " 4 W.O. 14 S. 44° W. 50. W.O. 12 N 74° 55' E. 26 " "
 " " 5 Same as fig 11. Sec. 21 of Same Town + Range
 " " 6 Same as " 12 " " " " " " "
 " " 7 took no bearings
 " " 8 Old W. Ts standing. W.O. 18 N. 5 E 15. W.O. 19 S 5 W 24
 " " " but being in highway took new ones
 " " " W.O. 17 S. 60° 20' W. 78 1/3. W.O. 20 N. 71° 10' W. 90 1/2 Var. 8° 35'

Copied from Page 107 Vol. 1. Original County Surveyors Record