

MICROFILMED PLAT AND RECORD

Of a Survey on Section 25 T 3 R 11 E. of the 4 P. M. in Centre Township
Rock County, Wisconsin, made June the 16th 1858

I hereby certify that the following is a correct record of said survey as made by me.

COUNTY BUILDING
CITY OF JANESVILLE

(Signed) Joseph Church
R.H.B.

County Surveyor.

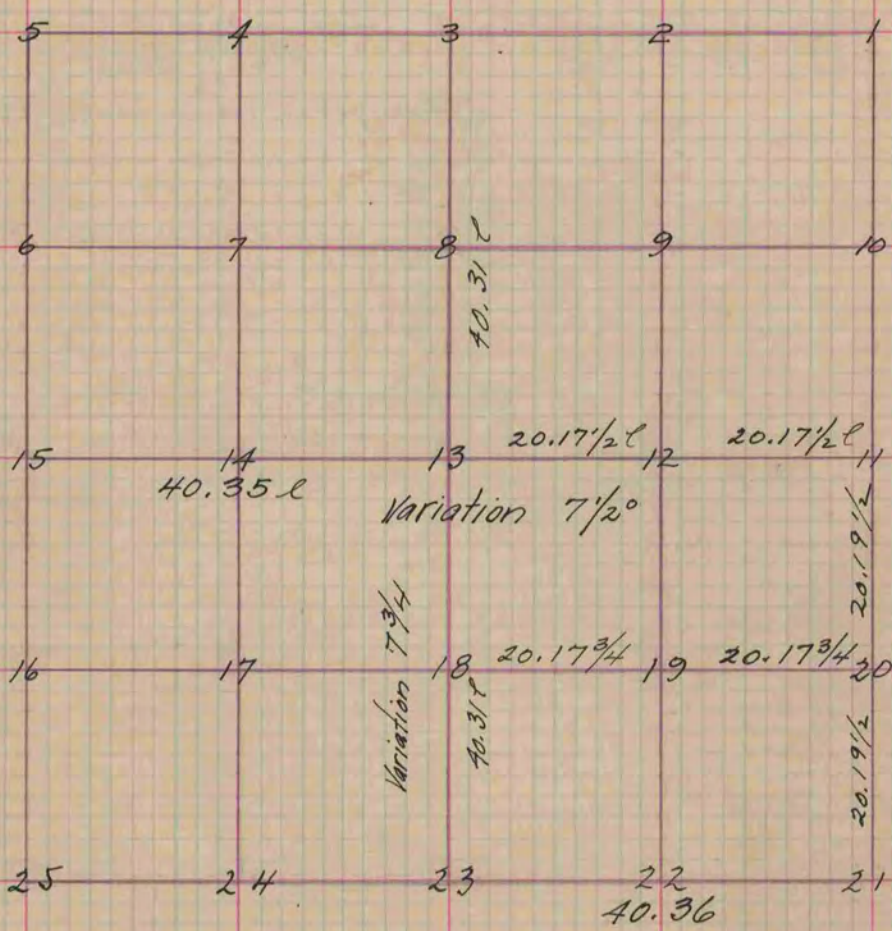

- Fig 12 Stake no bearings
- " 19 " " "
- " 20 " " "
- " 22 Stake in the centre of highway no bearings

Copied from Page 83 Vol. One County Surveyors Original Record