

PLAT AND RECORD

69
V-1

MICROFILMED

Of a Survey on Section 15 T 2 R 10 E. of the 4 P. M. in Spring Valley Township
Rock County, Wisconsin, made March the 27th 1857

I hereby certify that the following is a correct record of said survey as made by me.

COUNTY BUILDING
CITY OF JANESVILLE

(Signed) Joseph Church
R.H.B. County Surveyor.

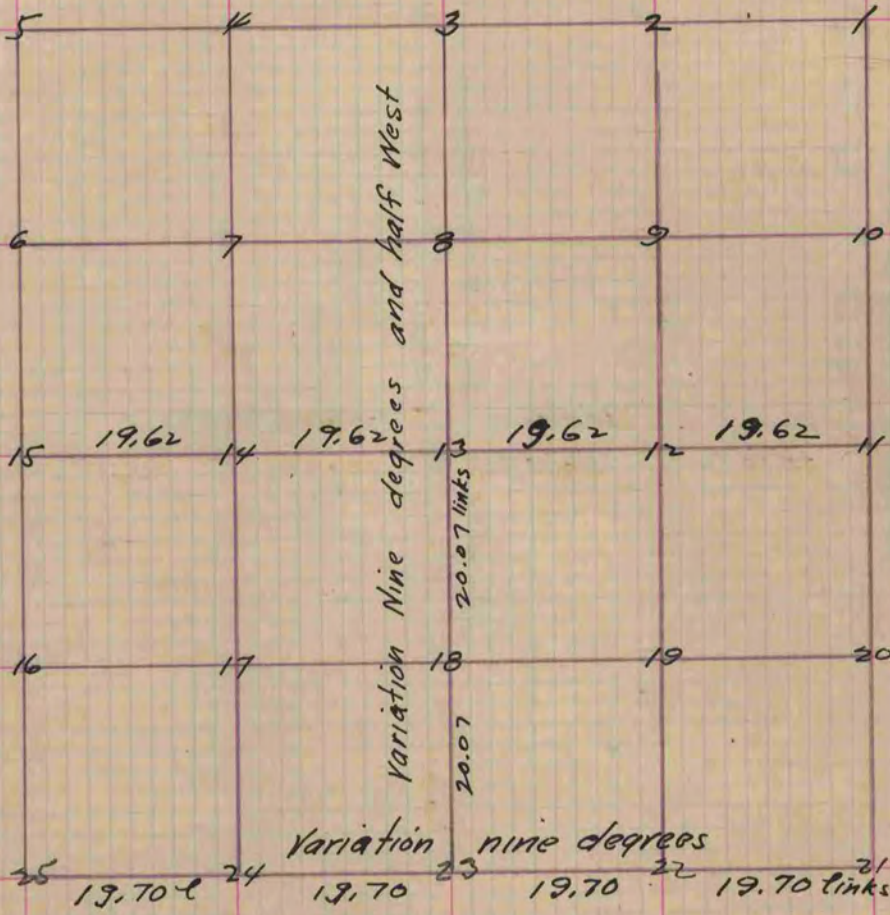

Fig 13 Br. 0. 14 S $44\frac{1}{2}$ W. 29 ~~4~~ links
 " 13 W. 0 24 N. $11\frac{1}{4}$ E 34 "
 " 14 W. 0 16 N 62 E 16 "

Variation on the compass of nine degrees

Fig 23 the government trees are not to be found and made corner by running the south line and placing the stake in the centre.

Copied from Page 70 Vol. 1. Original County Surveyors Record.