

# MICROFILM PLAT AND RECORD

23  
VI

Of a Survey on Section 6 T 2 R 12 E. of the 4 P. M. in Rock Township  
 Rock County, Wisconsin, made April the 5<sup>th</sup> & 6<sup>th</sup> 1854

I hereby certify that the following is a correct record of said survey as made by me.

COUNTY BUILDING  
CITY OF JANESVILLE

(Signed) Peter McVean  
R.H.B. County Surveyor.

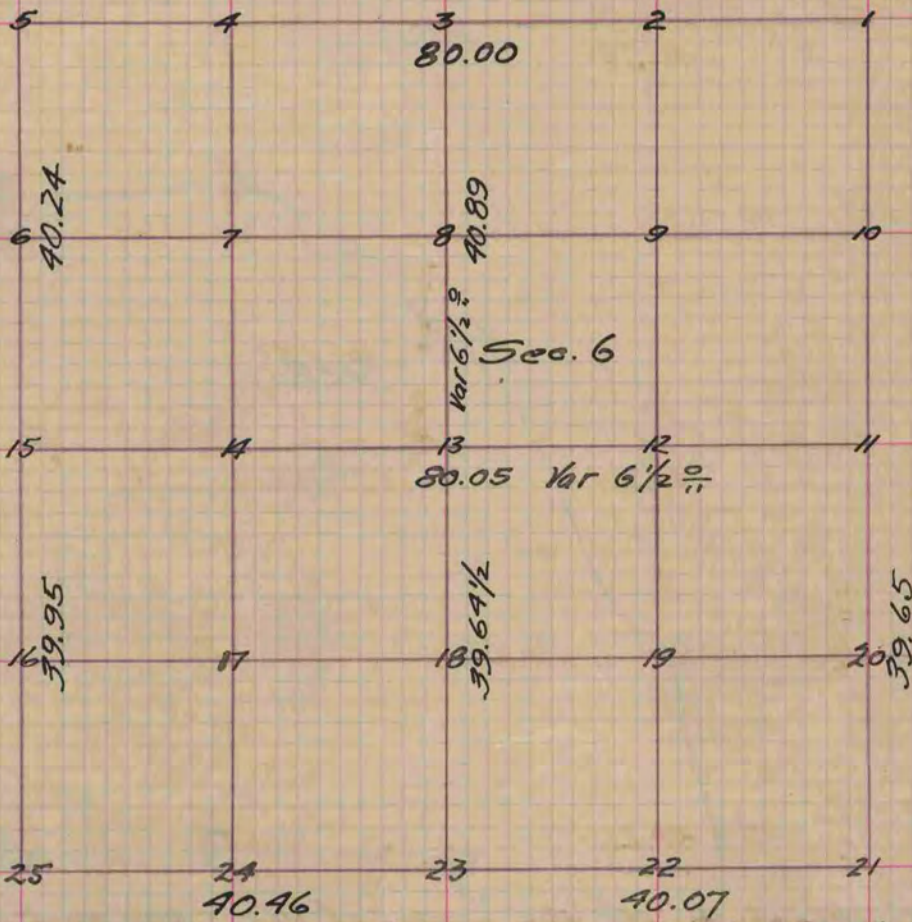

Figure 13 represents the centre of the Section  
 Fig. 13 Br. 0. 105.89 1/2 2.45 Also Br. 0. 9 N. 34 1/2 E. 2.37  
 " 10 W. 0.10 S. 74 1/2 W. 74 Also Br. 0. 16 N. 81 E. 71  
 " 11 Gr post Br. 0. 30 S. 57 1/2 W. 8.02 Also Br. 0. 15 S. 37 W. 7.95  
 " 8 Br. 0. 12 S. 52 E. 2.49 Also Br. 0. 85. 65 1/2 E. 2.58  
 " 9 Br. 0. 10 N. 23 E. 28 Also Br. 0. 12 S. 85 E. 18  
 " 12 Br. 0. 10 N. 44 1/2 W. 1.17 Also Br. 0. 5. 28 E. 149  
 " 22 Yel. 0. 14 S. 5 W. 71 Also Yel. 0. 85. 41 1/2 E. 79  
 " 20 Br. 0. 8 N. 81 1/2 W. 5.05 No other

Copied from Page 24 Vol. 1. Original County Surveyors Record