

MICROFILMED PLAT AND RECORD

17
VI

COUNTY BUILDING
CITY OF JANESVILLE

Of a Survey on Section 9 T 2 R 12 E. of the 4 P. M. in Rock Township

Rock County, Wisconsin, made March 4th the 1853

I hereby certify that the following is a correct record of said survey as made by me.

(Signed.) Peter McVean
RHB. County Surveyor.

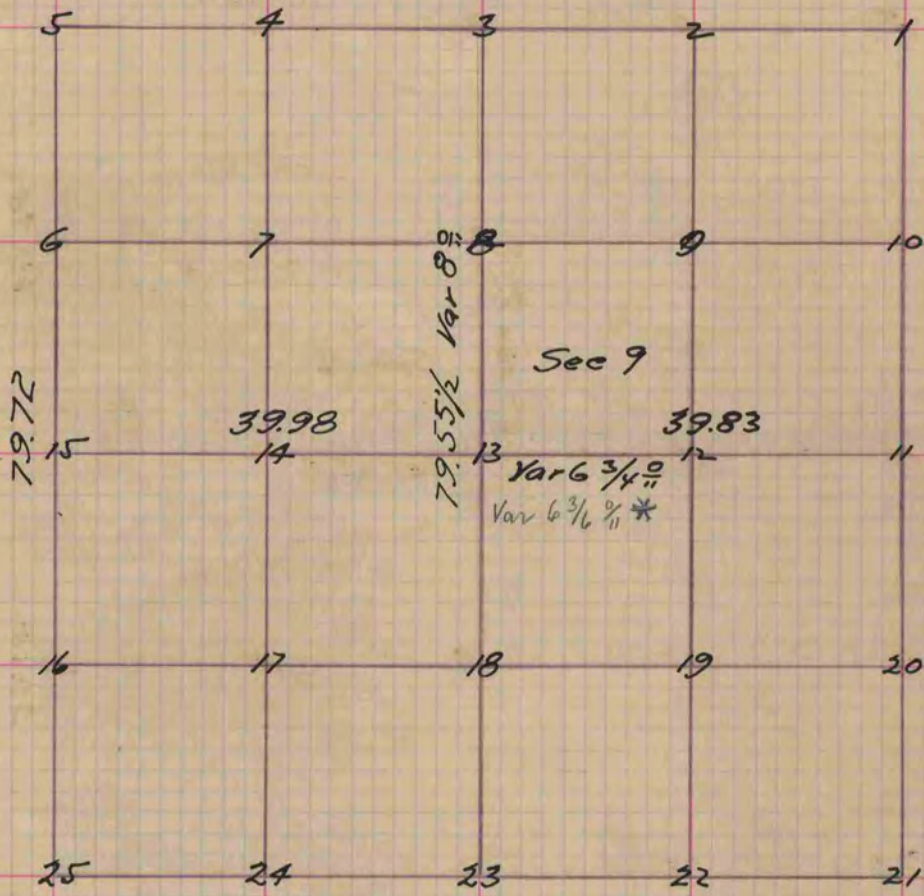

Figure 13 represents the centre of the section
 Fig. 13. Post in Field
 " 12 Post in Prairie
 " 18 Post in Field
 " 19 Post in "

Copied from Page 18 of One Original County Surveyors Record

* from County Surveyors Record 1859-1906 page 46
G.L.Q 9/1/77