

14
VI

MICROFILMED PLAT AND RECORD

Of a Survey on Section 36 T 2 R 11 E. of the 4 P. M. in Plymouth Township
Rock County, Wisconsin, made October the 29th 1852

I hereby certify that the following is a correct record of said survey as made by me.

COUNTY BUILDING
CITY OF JANESVILLE

(Signed) Peter McVean
R. H. B.

County Surveyor

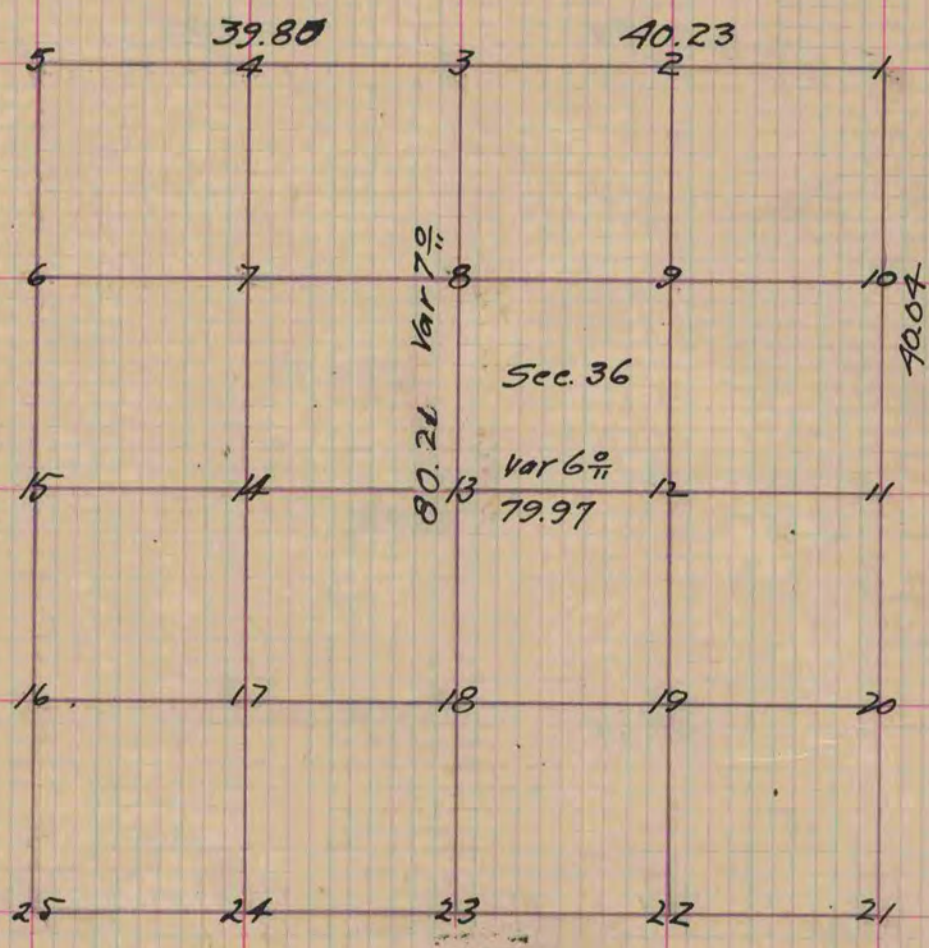

- Figure 13 Represents the centre of the Section
- Fig. 13. W. O. 10 S. 85 E. 29 1/2 Also W. O. 14 N 10 1/2 E. 30
 - " 12 Bl. O. 14 S. 48 W. 22 Also Bl. O. 12 N. 72 W. 20
 - " 9 W. O. 14 N. 15 E 3 Also W. O. 20 N 74 1/2 W. 35
 - " 2 W. O. 12 N. 38 W. 31. Also W. O. 24 S. 43 E. 91
 - " 14 Br. O. 10 N. 61 E. 1.11. Also W. O. 12 N 45 W 1.09
 - " 4 Elm 24 S 11 1/2 W. 58. Also Bl. O. 10 S. 6 W. 61
 - " 7 Post in Grubs
 - " 8 W. O. 8 S 20 1/2 E. 91 Also Cherry 10 S 30 1/2 W 76
 - " 10 W. O. 30 S 35 E. 54 Also W. O. 25 N. 36 W. 61

Copied from Page 15 Vol. 1. County Surveyors Record