

MICROFILMED PLAT AND RECORD

Of a Survey on Section 18 T 1 R 10 E. of the 4 P. M. in Arvon Township
Rock County, Wisconsin, made January the 5th & 6th 1852

I hereby certify that the following is a correct record of said survey as made by me.

COUNTY BUILDING
CITY OF JANESVILLE

(Signed) Peter McYear
R.H.B.

County Survey

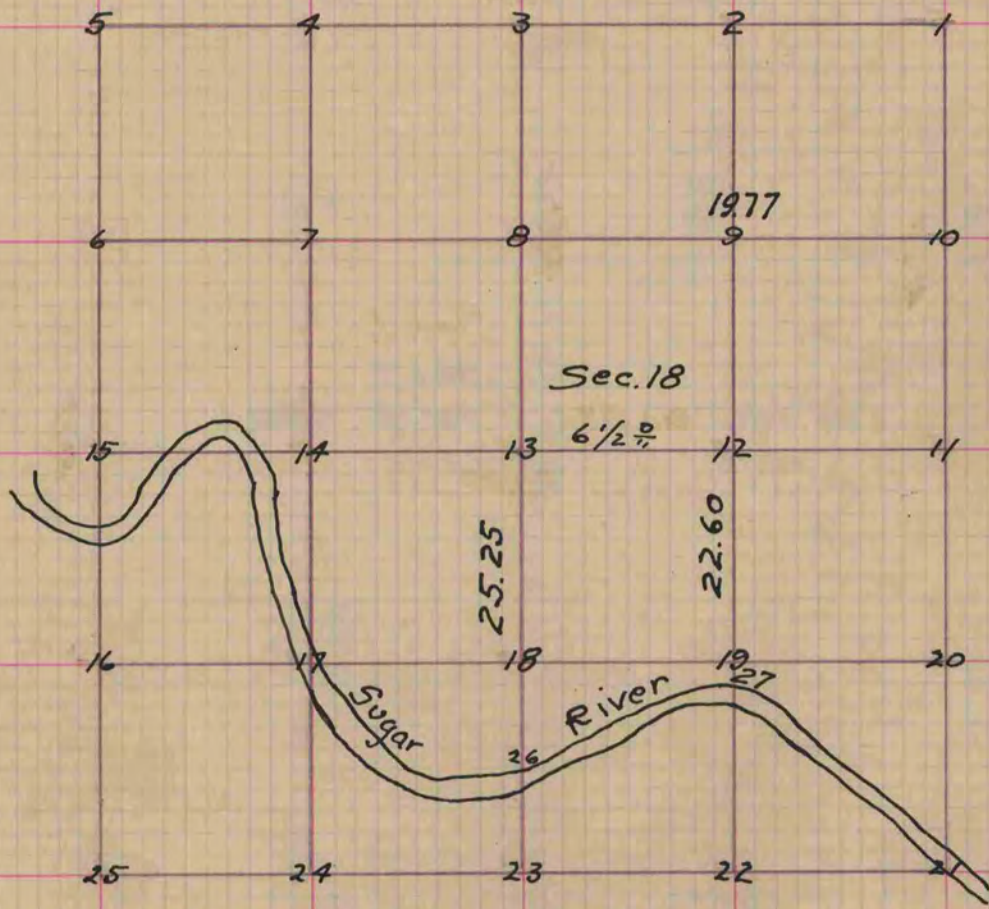

- Figure 13 represents the centre of the section
 Fig 13 post in marsh
 " 14 W.O. 20 N. 17 E. 37. Also Maple 14 N. 21 W. 55
 " 18 Bass Wood 10 S 15 W 40 Also Elm 6 S. 81 E. 37.
 " 26 on Bank of River Cherry 10 N. 59 1/2 W. 58 Also W.O. 8 N 51 1/2 W. 58 1/2
 " 12 Post in slough
 " 27 Yel. o. 8 N 1/2 W. 2. 56 Also Yel. o. 10 N. 16 1/2 E. 1. 56
 " 8 Post in Willows
 " 7 Yel. o. 10 S. 17 W. 49 Also Yel. o. 10 S. 69 E. 70

Copied from Page 11 Vol. 1. Original County Surveyors Record