

PLAT AND RECORD

PG 598 JAMESVILLE REC
12/11/75 DAB

Of a Survey on Section 8 T. 4 R. 11 E. of the 4 P. M. in Porter Township

Rock County, Wisconsin, made April the 2nd 19 73

VOL 4

I hereby certify that the following is a correct record of said survey as made by me.

**COUNTY BUILDING
IN CITY OF BELOIT**

County Surveyor.

THE GEO. B. BARBARO COMPANY, ST. LOUIS

At N.E. Cor. Sec. 8-4-11
Dug & Fd. 1" Iron Pipe
4-2-73 ML-BK
Ref. (3) 1" Pipe

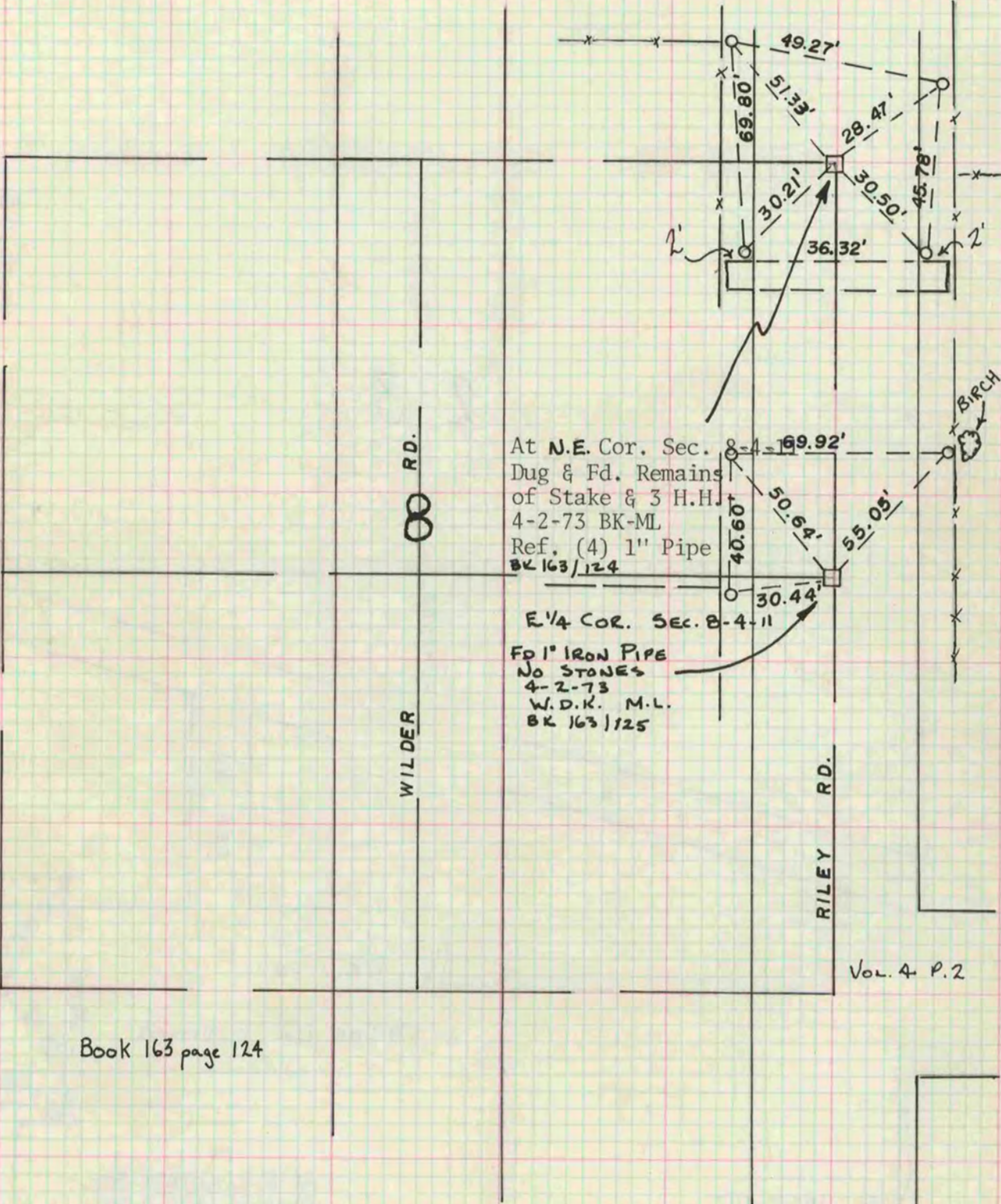

Book 163 page 124