

PLAT AND RECORD

Of a Survey on Section 27 T 2 R 10 E. of the 4 P. M. in Spring Valley Township

Rock County, Wisconsin, made March the 15th 19 73

I hereby certify that the following is a correct record of said survey as made by me.

**COUNTY BUILDING
IN CITY OF БЕЛОIT**

August De
County Surveyor.

THE GEO. D. BARNARD COMPANY, ST. LOUIS

At N ¼ Cor. Sec. 27-2-10
Dug & Fd. Nothing

At N.W. Cor. Sec. 27-2-10
Dug & Fd. Nothing

SET 1" PIPE SEE VOL. 5 P. 3

BERG RD.

RD.

RD.

NELSON

BERNSTEIN

At S.W. Cor. Sec. 27-2-10
Dug & Fd. Nothing

At S.E. Cor. Sec. 27-2-10
Dug & Fd. Stake Surrounded
By Limestone & Sandstone
3-15-73
RB-ML-TM
Ref. 4-3-73
GB-CE

HAFEMAN RD.
SEE VOL. 5 P. 3

STUMP

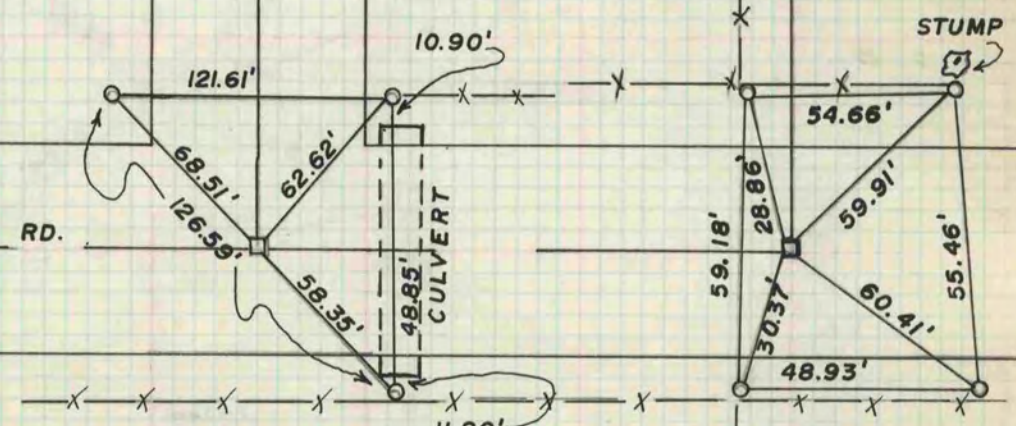

At S ¼ Cor. Sec. 27-2-10
Dug & Fd. Circle of 3 Limestones
and 1 Sandstone
3-15-73
RB-ML-TM
Ref. 4-3-73
GB-CE