

PLAT AND RECORD

Of a Survey on Section 29 T 3N R 11 E. of the 4 P. M. in Center Township

Rock County, Wisconsin, made April the 20th 19 72

I hereby certify that the following is a correct record of said survey as made by me.

COUNTY BUILDING
IN CITY OF БЕЛОIT

Hugh J. Dee

County Surveyor.

AT N.W. COR. SEC. 29-3-11
DUG & FND. H.H. 12" X 14" X 8"
DOWN ON ITS SIDE
REFERENCED SAME

4-12-72
J.M.S.
T.M.
BK. 152A, P. 70

AT N. 1/4 COR. SEC. 29-3-11
SET COR. MIDWAY BET. SEC. COR.
ON LINE WITH FRONT OF
PARCEL SURVEYED IN N.E. 1/4

J.M.S.
T.M.
BK. 163, P. 2

4-2-72
AT N.E. COR. SEC. 29
SET N.E. COR. FROM
OLD SURVEY BY SHIMEALL
DROVE 5/8" I. PIN OVER
CORNER

J.M.S.
G.B.
M.L.
BK. 163, P. 1

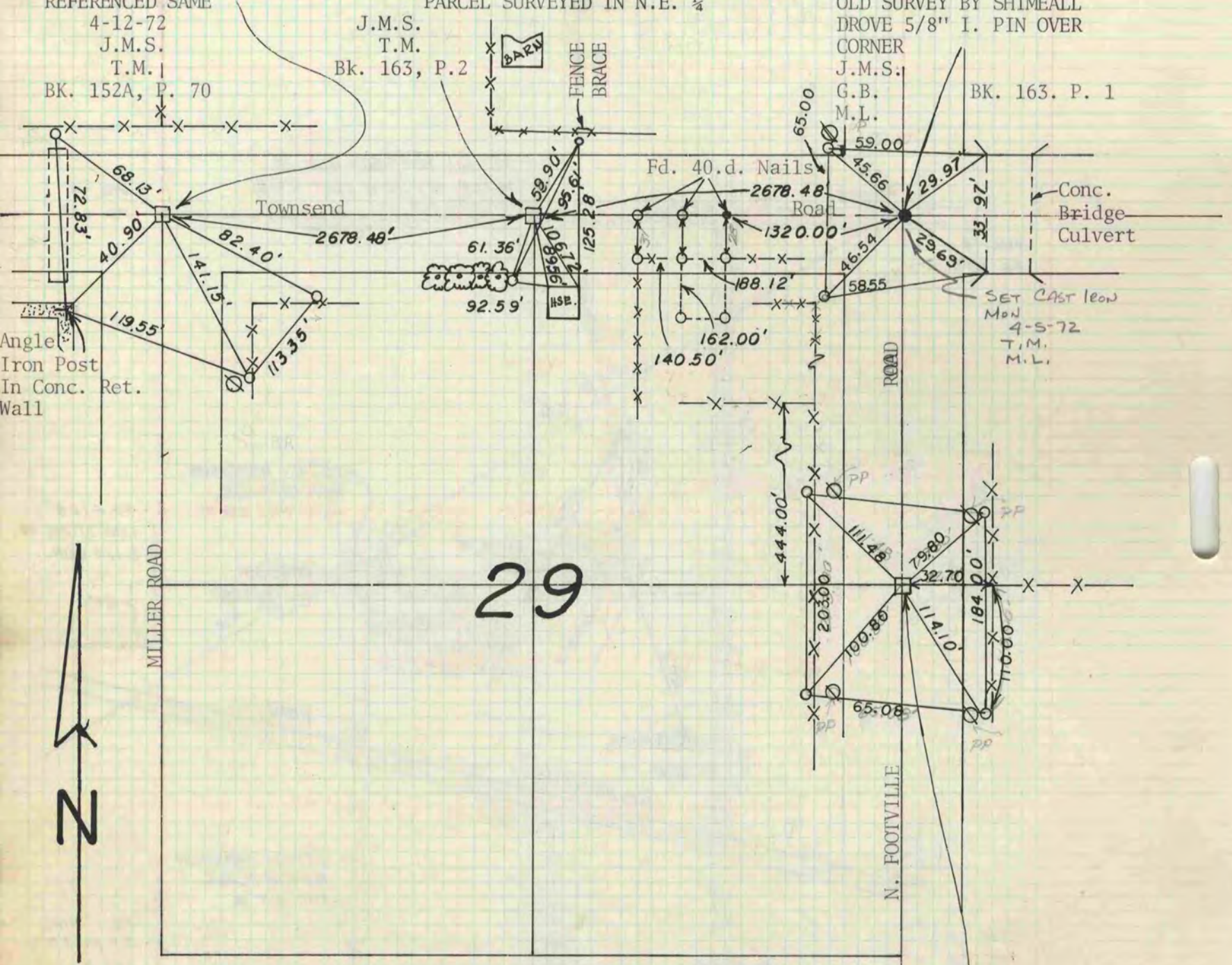

AT E. 1/4 COR. SEC. 29T., 3N., R. 11E
DUG & FOUND 1" IRON GASPIPE
AS SET BY SHIMEALL

4-13-72
J.M.S.
G.B.
BK. 152A, P. 74

5-4-72
SET CAST IRON MON
T.M.
M.L.

NOTE: ○ = 1' X 24" IRON PIPE REF.