

# PLAT AND RECORD

543

Of a Survey on Section 28 T 4N.R 14 E. of the 4 P. M. in LIMA Township

Rock County, Wisconsin, made JUNE the 1 st. 19 71

I hereby certify that the following is a correct record of said survey as made by me.

*Hugh J. See*

County Surveyor.

COUNTY BUILDING  
IN CITY OF BELoit

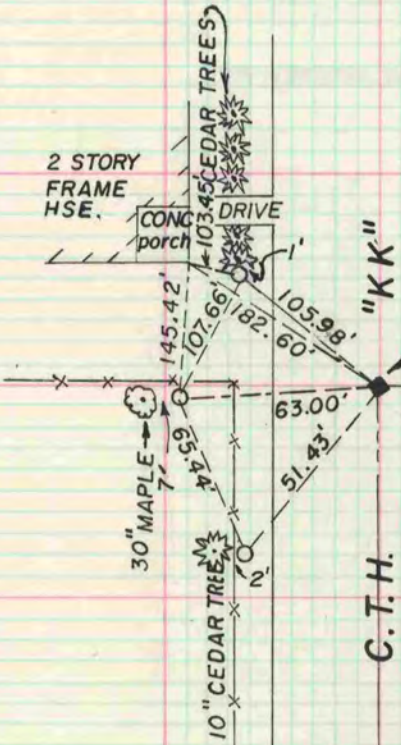

NOTE: O=1"x24" IRON PIPE REFERENCE MON.

AT N.W. COR. SEC. 28 LIMA TWP  
DUG & F.D. ROTTED STAKE Ø 4 H.H.'s  
2' DEEP.  
BK. 152 A, P. 21  
J.M.S.  
J.E.L.  
C.S.

28