

PLAT AND RECORD

Of a Survey on Section 3 IN. 12 E.
 T. 18 IN. R. 12 E. of the 4 P. M. in BELOIT TWP. Township
 Rock County, Wisconsin, made JULY the 25-28 1969

I hereby certify that the following is a correct record of said survey as made by me.

**COUNTY BUILDING
 IN CITY OF BELOIT**

Robert E. Gorman
 County Surveyor.

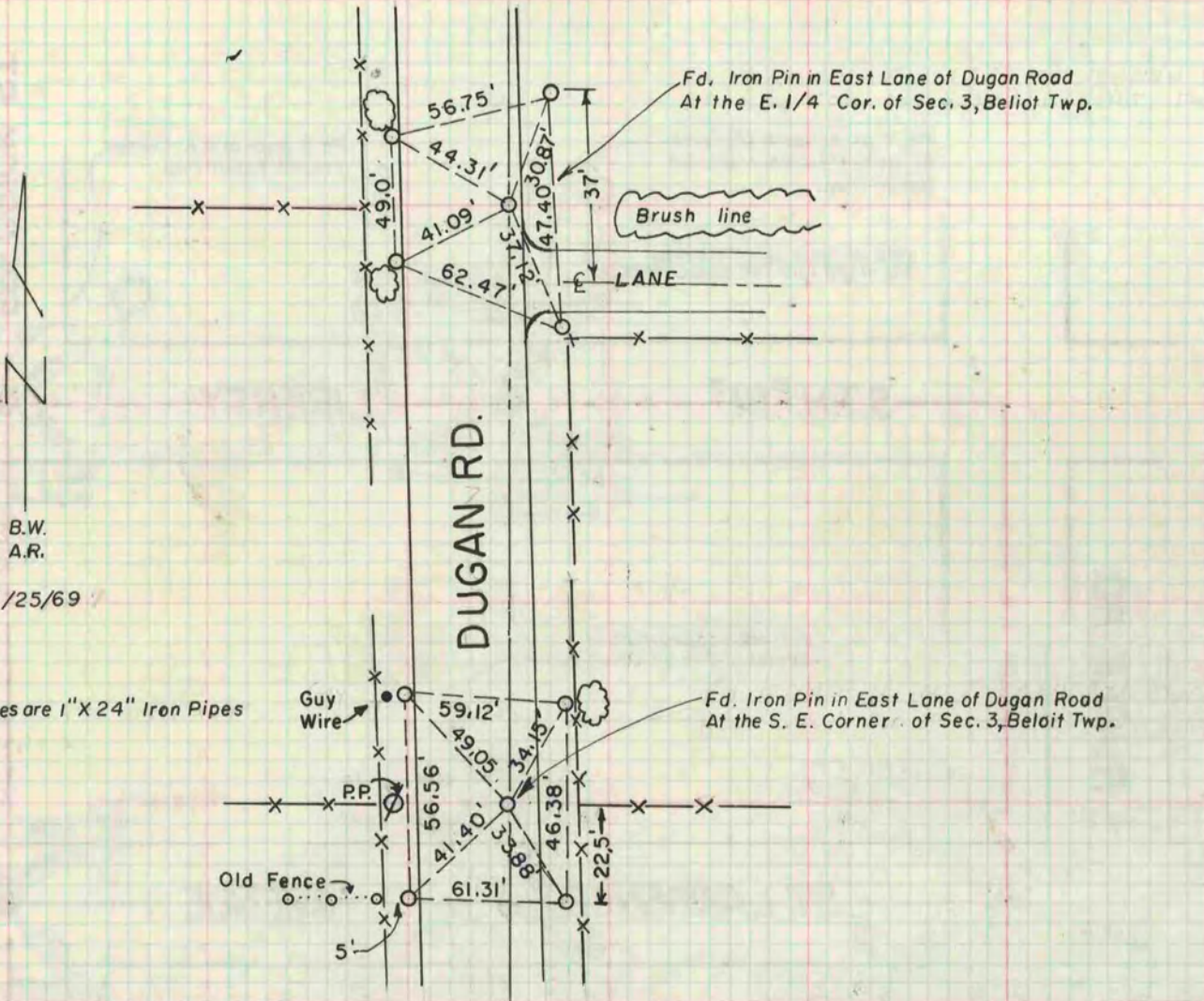

Note:
 O = References are 1" X 24" Iron Pipes

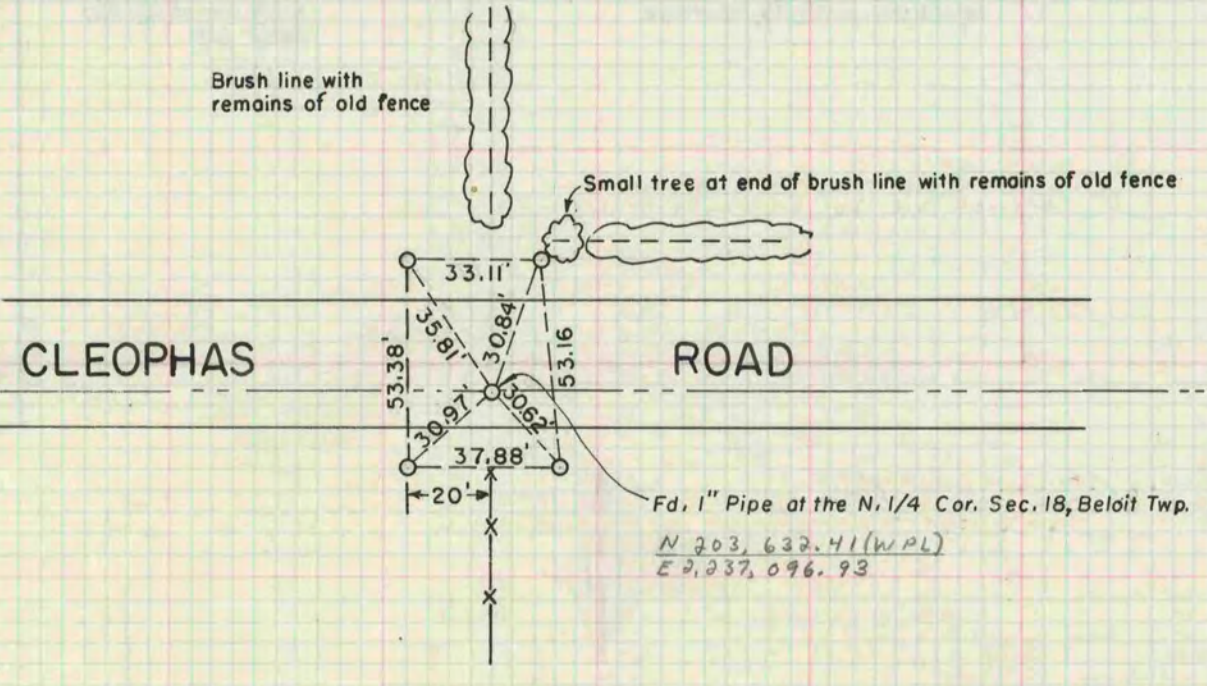

Note:
 O = All Reference points are 1" X 24" Iron Pipes