

# PLAT AND RECORD

Of a Survey on Section 3 T 1 R 10 E. of the 4 P. M. in AVON Township

Rock County, Wisconsin, made APRIL the 15 1968

I hereby certify that the following is a correct record of said survey as made by me.

COUNTY BUILDING  
IN CITY OF BELOIT

*RMBattman*

County Surveyor.

THE GEO. B. BARNARD COMPANY, ST. LOUIS

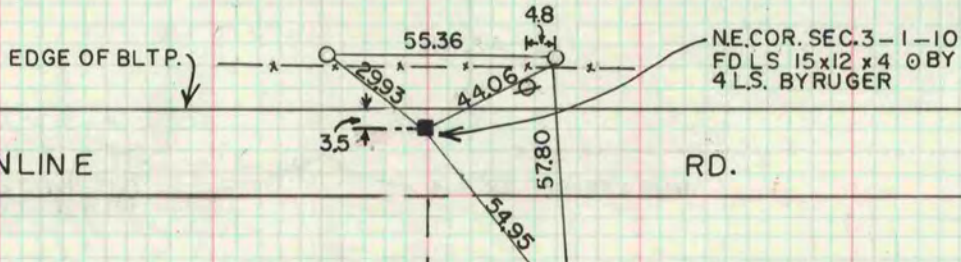

ALL REFERENCES FOUND  
AND CHECKED NOV. 74  
J.L. F. M.L.

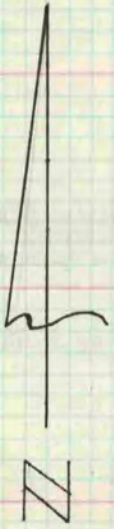

NOTE: O=1"x24" IRON PIPE REF. PTS.

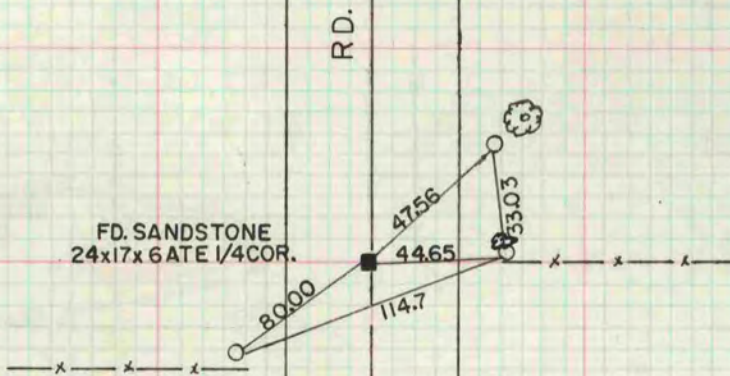

RUGER  
1329.24

SE COR OF THE NE 1/4  
OF THE SE 1/4 DUG AND  
FD NO EVIDENCE.  
BEDROCK 1' DEEP

LEE  
RUGER  
1329.24

DUG LARGE HOLE  
AND FD. NO EVIDENCE  
AT SE. COR. SEC. 3-1-10.