

# PLAT AND RECORD

Of a Survey on Section 22 T 4 R 13 E. of the 4 P. M. in MILTON Township

Rock County, Wisconsin, made MAY the 5 1969

I hereby certify that the following is a correct record of said survey as made by me.

COUNTY BUILDING  
IN CITY OF BELOIT

*Richard H. Bettendorf*  
County Surveyor.

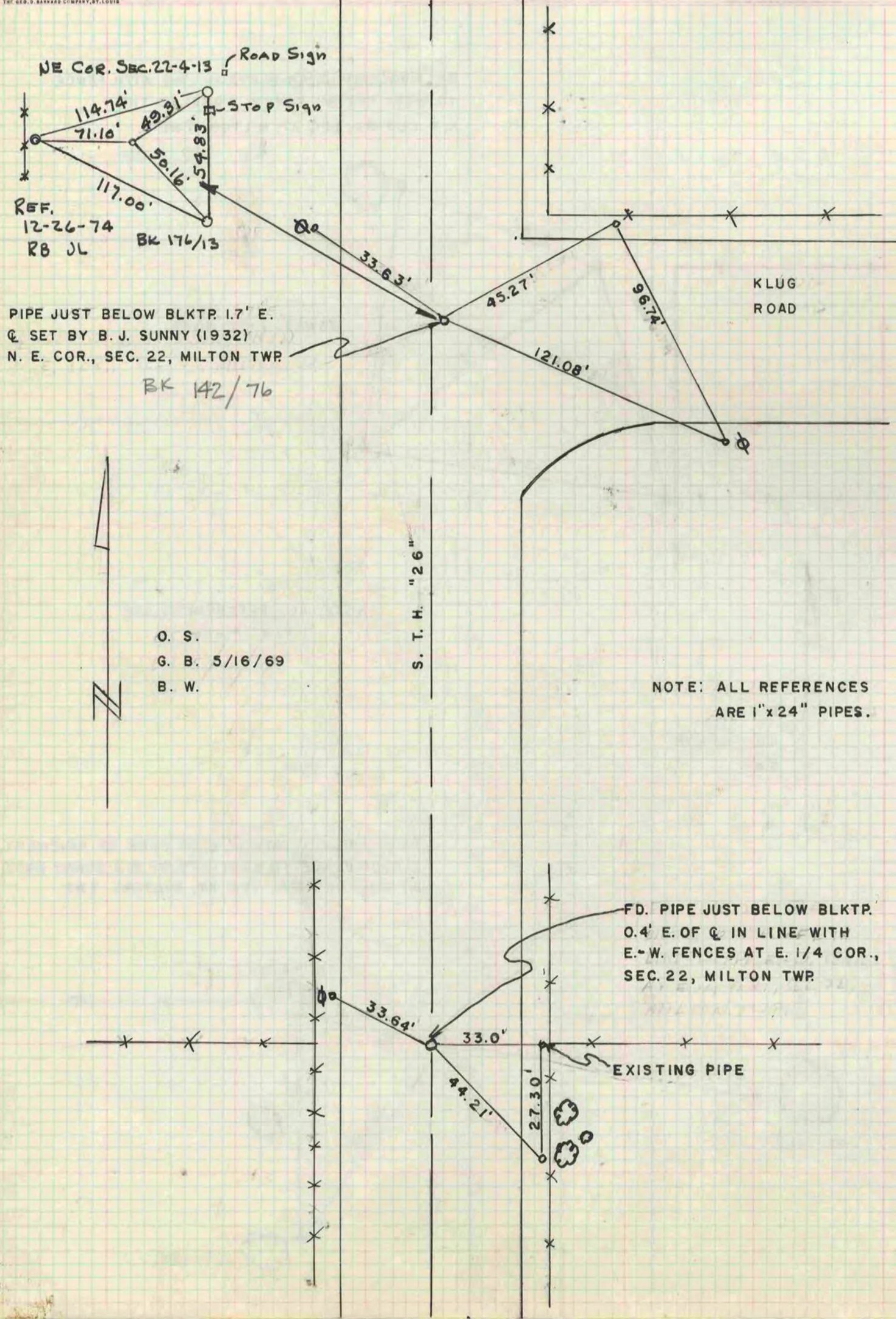

O. S.  
G. B. 5/16/69  
B. W.