

PLAT AND RECORD

Of a Survey on Section 28 & 33 T 3 R 14 E. of the 4 P. M. in JOHNSTOWN Township

Rock County, Wisconsin, made MAY the 7 1969.

I hereby certify that the following is a correct record of said survey as made by me.

R. H. Batten Jr

County Surveyor.

COUNTY BUILDING
IN CITY OF BELOIT

THE GEO. D. BARNARD COMPANY, ST. LOUIS

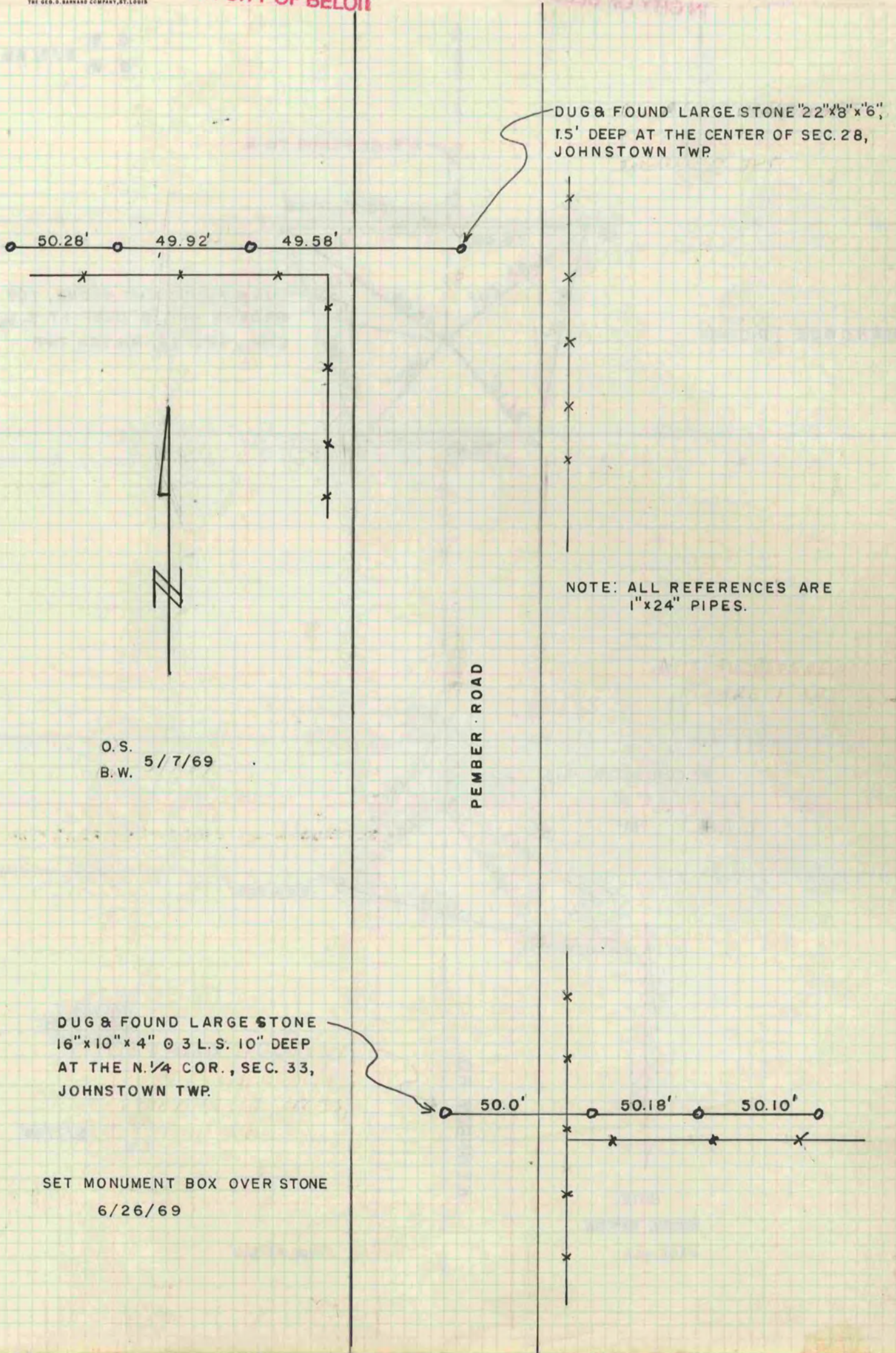

DUG & FOUND LARGE STONE "22"x8"x6",
1.5' DEEP AT THE CENTER OF SEC. 28,
JOHNSTOWN TWP

NOTE: ALL REFERENCES ARE
1"x24" PIPES.

O.S.
B.W. 5/7/69

DUG & FOUND LARGE STONE
16"x10"x4" @ 3 L.S. 10" DEEP
AT THE N. 1/4 COR., SEC. 33,
JOHNSTOWN TWP.

SET MONUMENT BOX OVER STONE
6/26/69

PEMBER ROAD