

PLAT AND RECORD

Of a Survey on Section 29 T 3 R 11 E. of the 4 P. M. in Center Township

Rock County, Wisconsin, made April the 8th 1969.

I hereby certify that the following is a correct record of said survey as made by me.

COUNTY BUILDING
IN CITY OF БЕЛОIT

RMB

County Surveyor.

THE GEO. G. BARNARD COMPANY, ST. LOUIS

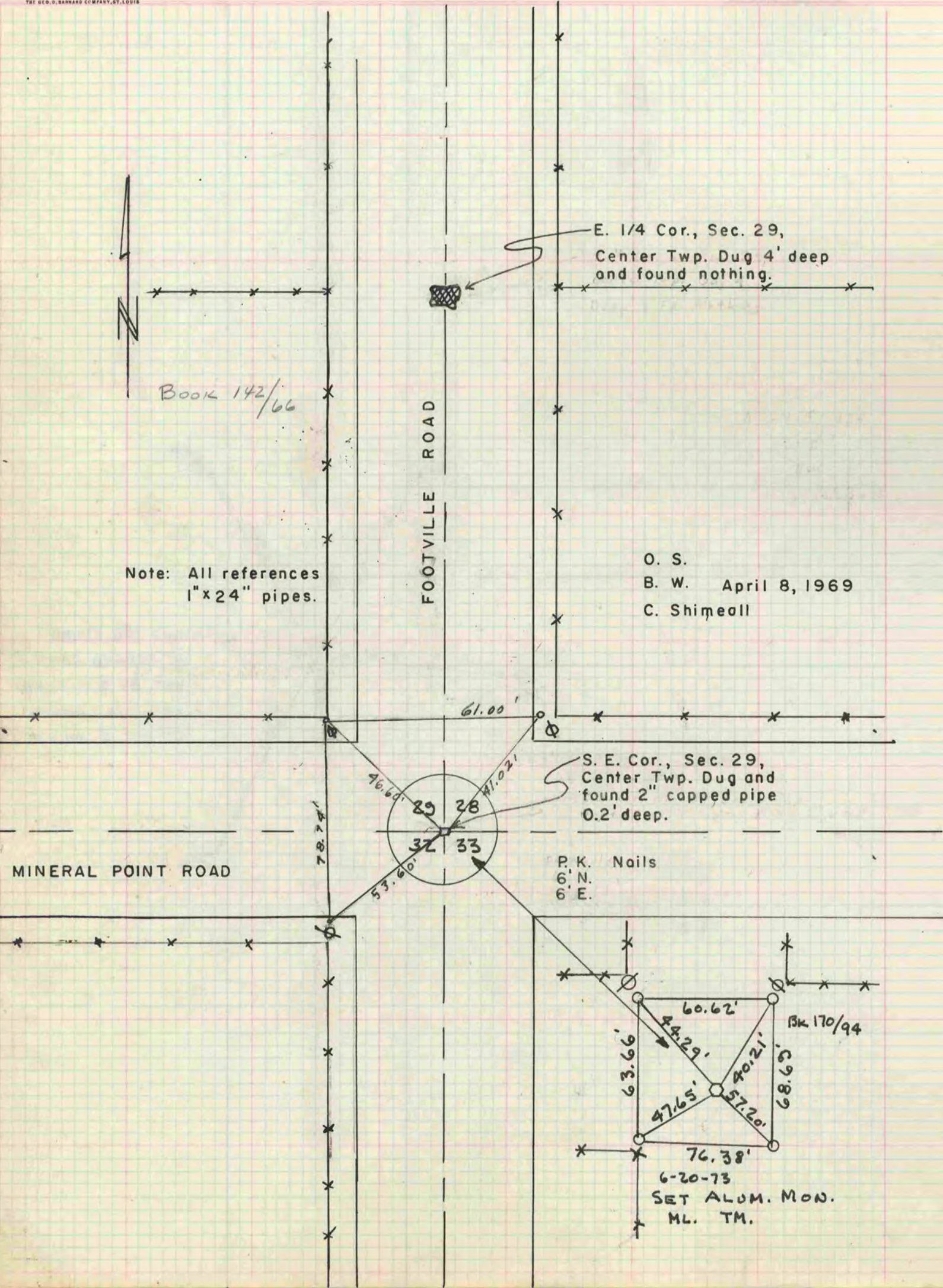

Note: All references 1"x24" pipes.

E. 1/4 Cor., Sec. 29, Center Twp. Dug 4' deep and found nothing.

O. S.
B. W. April 8, 1969
C. Shimeall

S. E. Cor., Sec. 29, Center Twp. Dug and found 2" capped pipe 0.2' deep.

P. K. Nails
6' N.
6' E.

Book 170/94
60.62'
44.29'
40.21'
68.69'
76.38'
6-20-73
SET ALUM. MON.
ML. TM.