

PLAT AND RECORD

395

Of a Survey on Section 22 T 1 R 13 E. of the 4 P. M. in Turtle Township

Rock County, Wisconsin, made OCTOBER the 18 1968

I hereby certify that the following is a correct record of said survey as made by me.

COUNTY BUILDING
IN CITY OF BELOIT

Robert E. ...

County Surveyor.

NOTE: ALL REFERENCES 1" PIPES

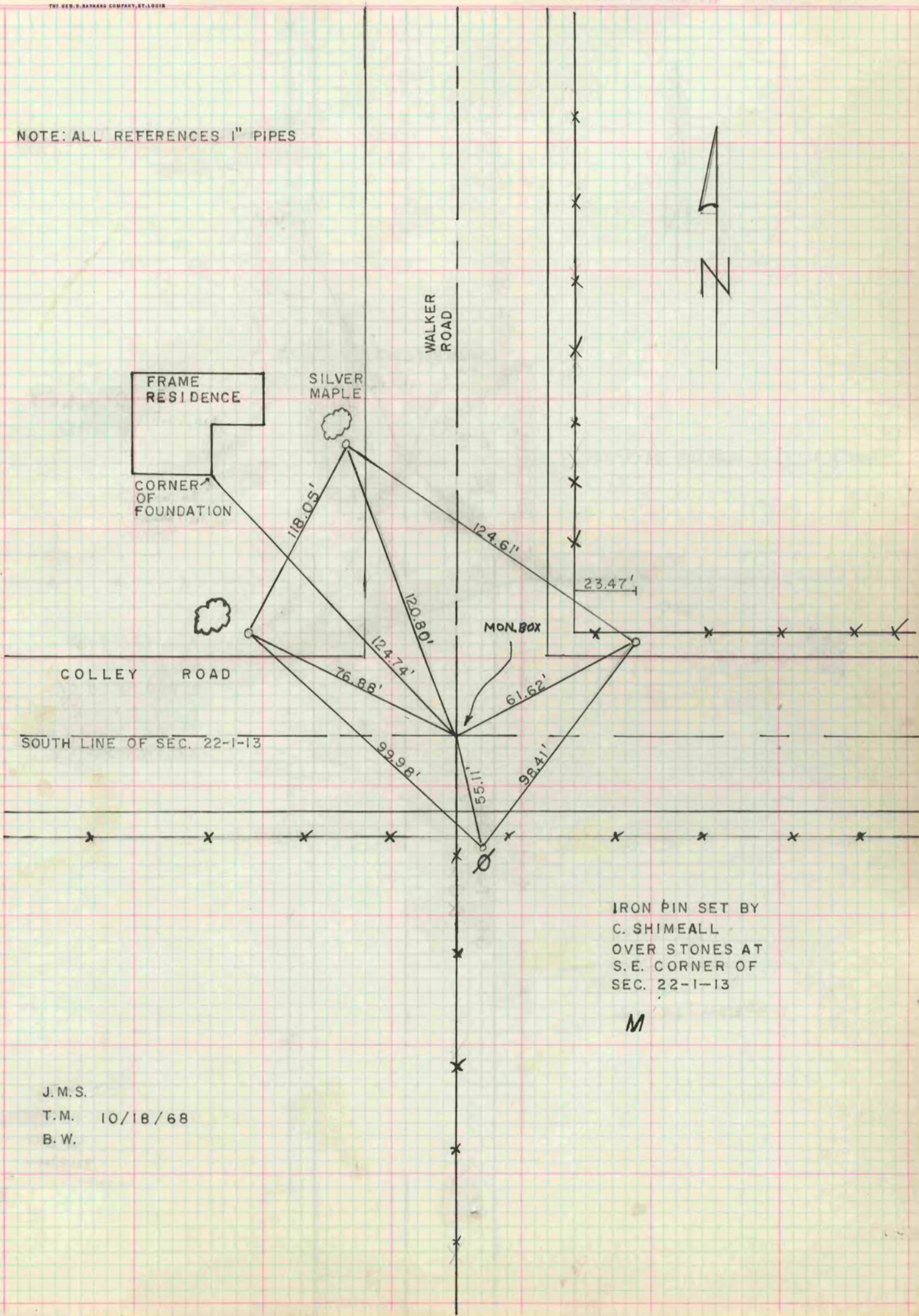

J.M.S.
T.M. 10/18/68
B.W.