

PLAT AND RECORD

393

Of a Survey on Section 11 T 2 R 10 E. of the 4 P. M. in SPRING VALLEY Township

Rock County, Wisconsin, made NOVEMBER the 29 1968

I hereby certify that the following is a correct record of said survey as made by me.

COUNTY BUILDING
IN CITY OF BELOIT

Robert E. ...

County Surveyor.

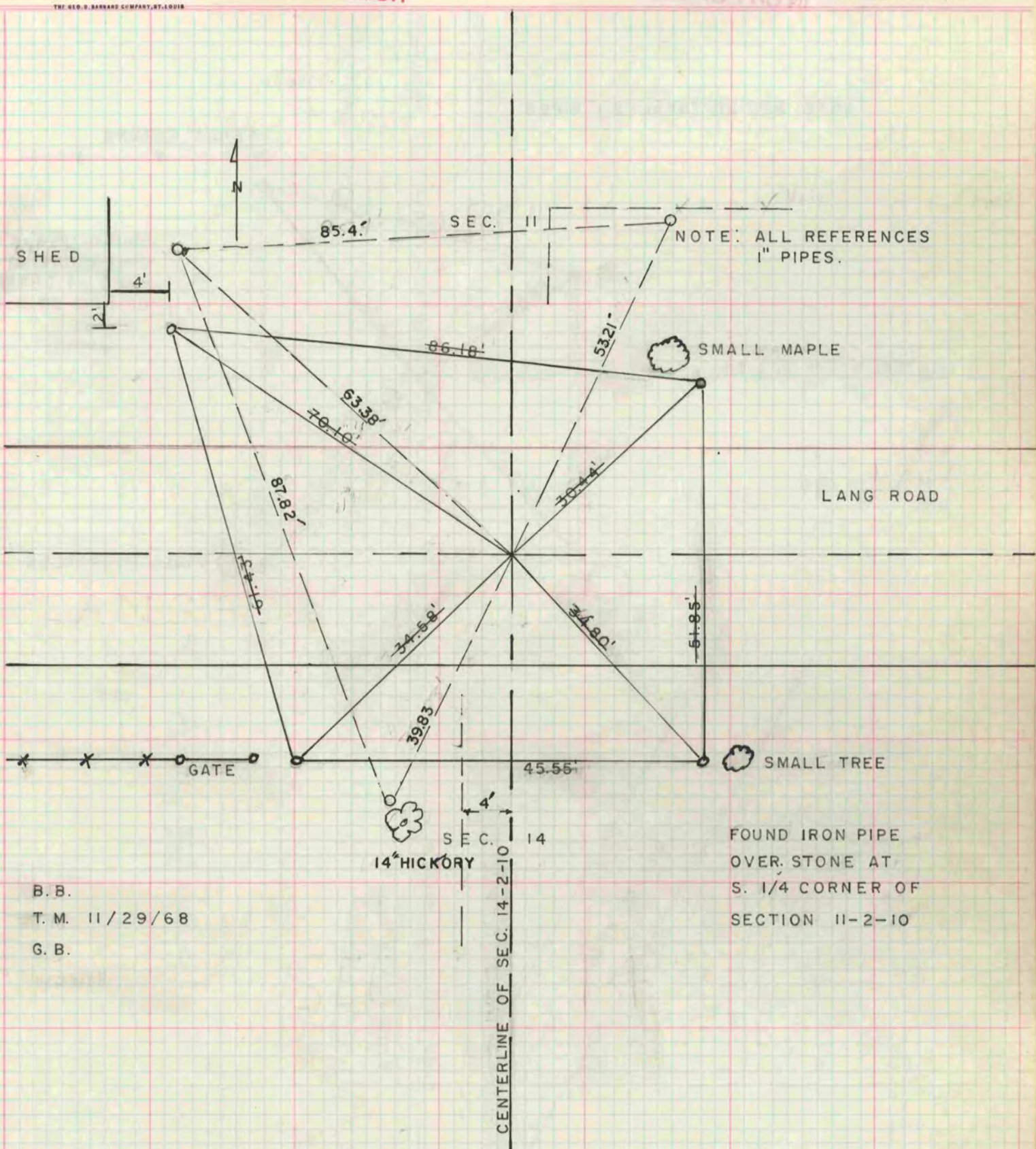

B. B.
T. M. 11/29/68
G. B.

CENTERLINE OF SEC. 14-2-10