

PLAT AND RECORD

Of a Survey on Sections 33 & 34 T. R. E. of the 4 P. M. in NEWARK Township

Rock County, Wisconsin, made SEPTEMBER the 10 1968

I hereby certify that the following is a correct record of said survey as made by me.

COUNTY BUILDING
IN CITY OF BELOIT

R. B. Atkinson

County Surveyor.

NOTE: SEE PAGE 352, VOL. 4

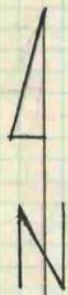
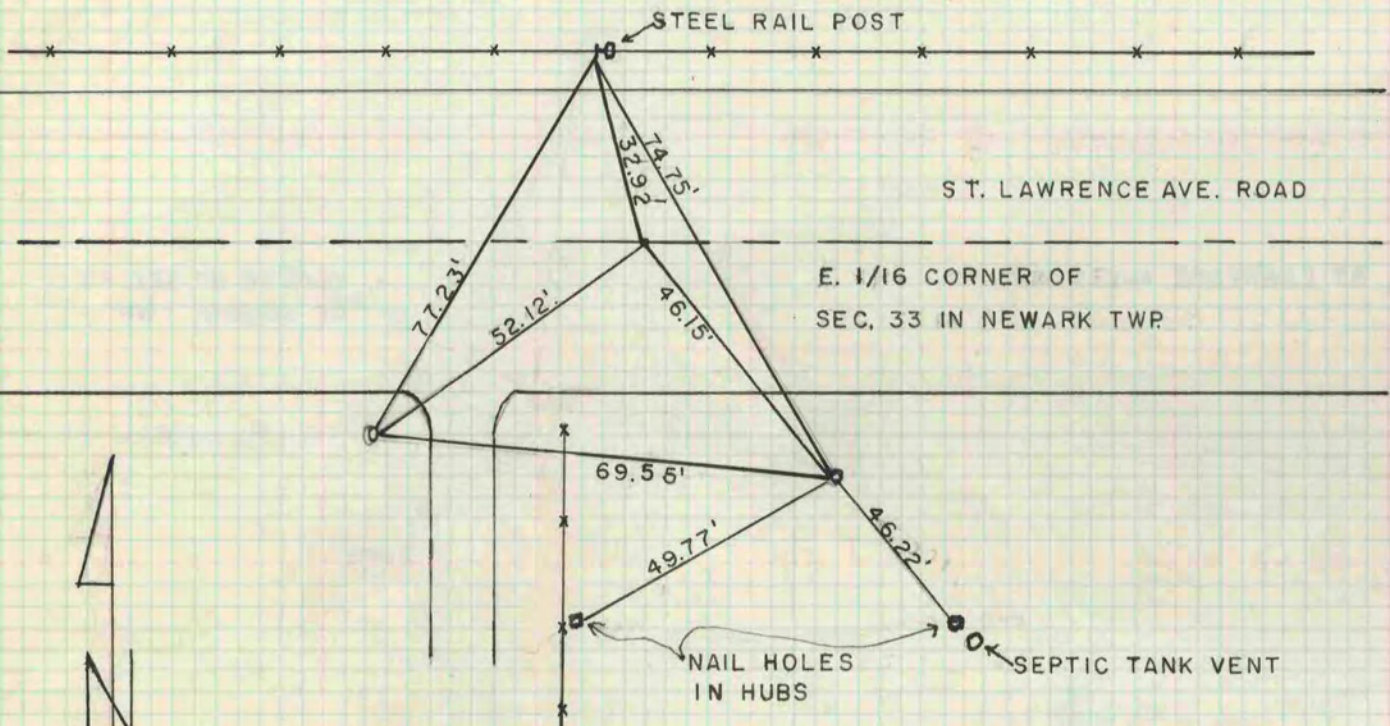

O. S. 9/10/68
B. W.

NOTE: ALL REFERENCES
1" INCH PIPES.

ST. LAWRENCE AVE. ROAD

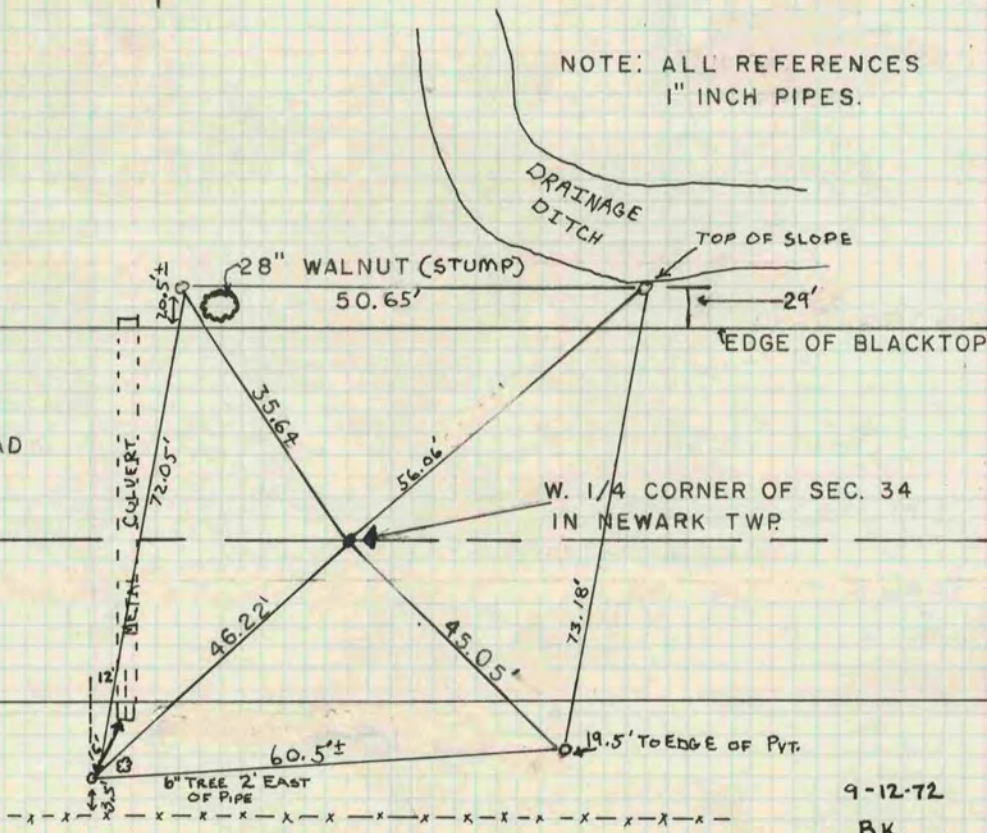

9-12-72
B.K.
M.L.