

PLAT AND RECORD

4-3-2-1

Of a Survey on Section 9-10-11-12 4N R. 14 E. of the 4 P. M. in LIMA Township

Rock County, Wisconsin, made MAY the 22 1968

I hereby certify that the following is a correct record of said survey as made by me.

**COUNTY BUILDING
IN CITY OF BELOIT**

R. B. Attaman

County Surveyor.

THE GEO. D. BARNARD COMPANY, ST. LOUIS

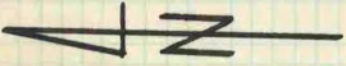
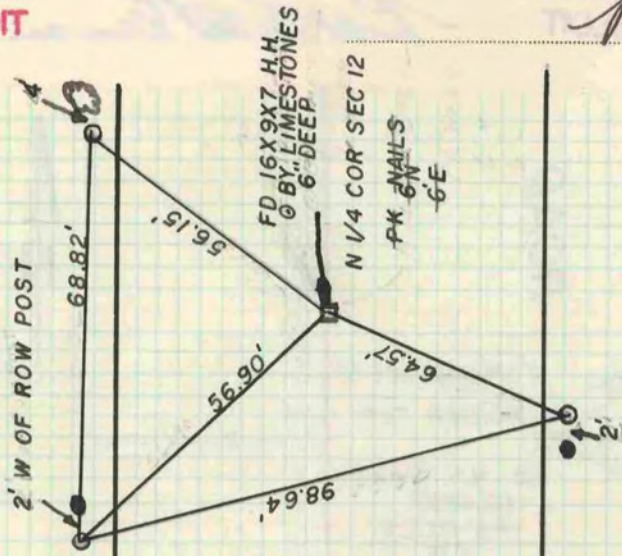

DUG AT ALL 4 CORNERS
AND FOUND NOTHING

E 1/16 COR SEC 9

S 1/4 COR SEC 3

SE COR SEC 3

W 1/16 COR SEC 2

C. T. H.

"N"

MAY 22, 1968
H.C.
O.S.