

# PLAT AND RECORD

331

Of a Survey on Section 36 T 1N R 14 E. of the 4 P. M. in CLINTON Township  
Rock County, Wisconsin, made JULY the 25 1967

I hereby certify that the following is a correct record of said survey as made by me.

COUNTY BUILDING  
IN CITY OF BELOIT

*R. B. Atkinson Jr.*  
County Surveyor.



THE GEO. S. BARNARD COMPANY, ST. LOUIS

WALWORTH COUNTY

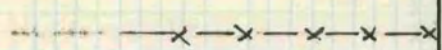

DUG LARGE HOLE X  
FOUND NOTHING

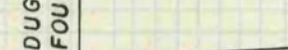

WISCONSIN  
ILLINOIS

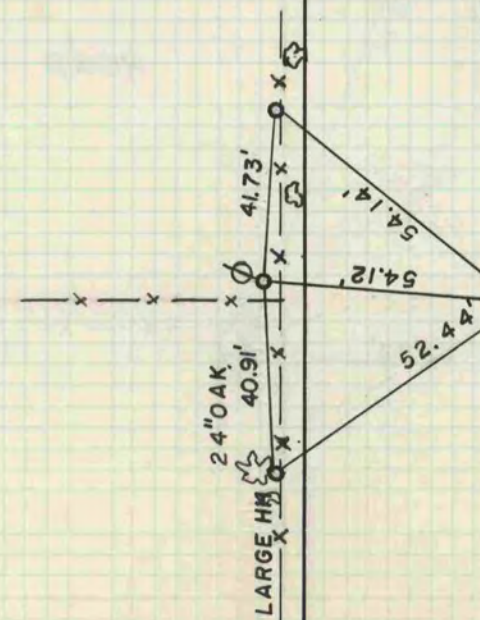

FOUND 4 LS LYING FLAT  
DID NOT FIND STAKE  
SET 2\"/>

H.C.  
L.M.  
M.L.

1320'±

1320'±

LINE

STATE

SE COR SEC 36

NE COR SEC 5  
LEROY TWP

S 1/4 COR  
SEC 36

SW COR SEC 36