

# PLAT AND RECORD

Of a Survey on Section 5 T 3N R 14 E. of the 4 P. M. in JOHNSTOWN Township

Rock County, Wisconsin, made JULY the 19 1967

I hereby certify that the following is a correct record of said survey as made by me.

**COUNTY BUILDING  
IN CITY OF BELOIT**

*Richard A. Batterson*

County Surveyor.

THE GEO. G. BARBARO COMPANY, ST. LOUIS

*IN CITY OF BELOIT  
COUNTY BUILDING*

SUB  
32  
LIMA

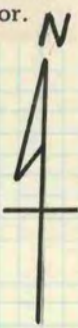

NW COR SEC 5  
DUG AND FOUND  
STONES AS DESCRIBED  
IN RECORDS

C.S.  
H.C.  
O.S.

SET 1"

GRAVEL DRIVE

SET 1" PIPE OVER STONE

42.54'

22'E. OF W. END OF FENCE

50.84'

60.09'

53.45'

TOWN

LINE

ROAD

76.34'

ALL REF MON - 1" PIPE

SEE VOL 5 PG. 25

EMERALD GROVE ROAD

W 1/4 COR SEC 5  
DUG AND FOUND  
STONES AS  
DESCRIBED IN  
RECORDS

C.S.  
H.C.  
O.S.

7-19-67

49.30'

49.85'

28.15'

66.75'

43.98'

5