

PLAT AND RECORD

Of a Survey on Section 15 T 4 R 11 E. of the 4 P. M. in PORTER Township

Rock County, Wisconsin, made AUG the 25 1965

I hereby certify that the following is a correct record of said survey as made by me.

COUNTY BUILDING
IN CITY OF БЕЛОIT

Robbatheman Jr

County Surveyor.

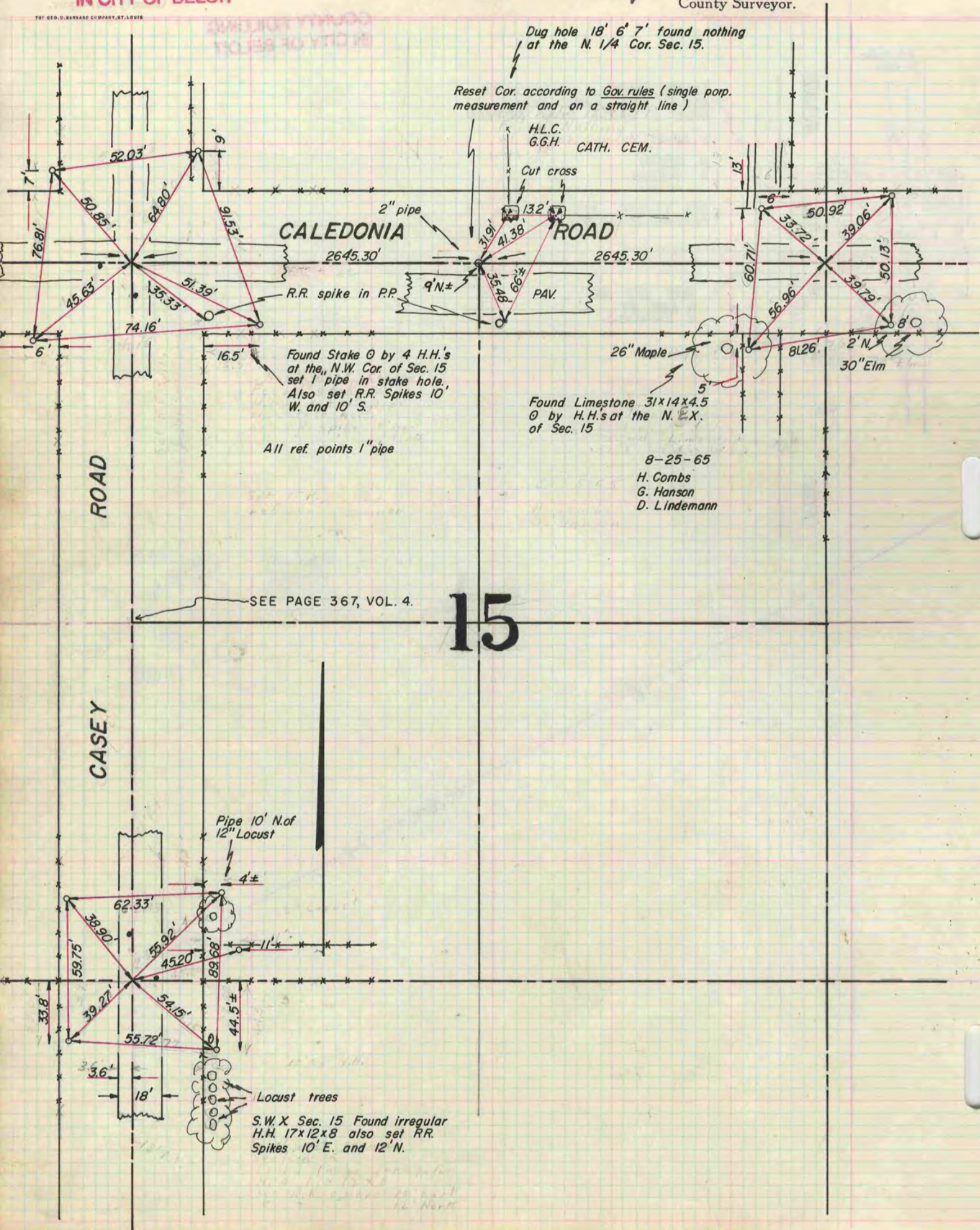

15