

PLAT AND RECORD

Of a Survey on Section 36 T 1 N R 11 E. of the 4 P. M. in NEWARK Township

Rock County, Wisconsin, made AUGUST the 14th 1965

I hereby certify that the following is a correct record of said survey as made by me.

RMBatteman

County Surveyor.

COUNTY BUILDING
IN CITY OF BELOIT

THE GEO. G. BARNARD COMPANY, ST. LOUIS

CENTER OF SEC. 36-1-11

N 195,008.33 (WPI)
E 2,232,033.97

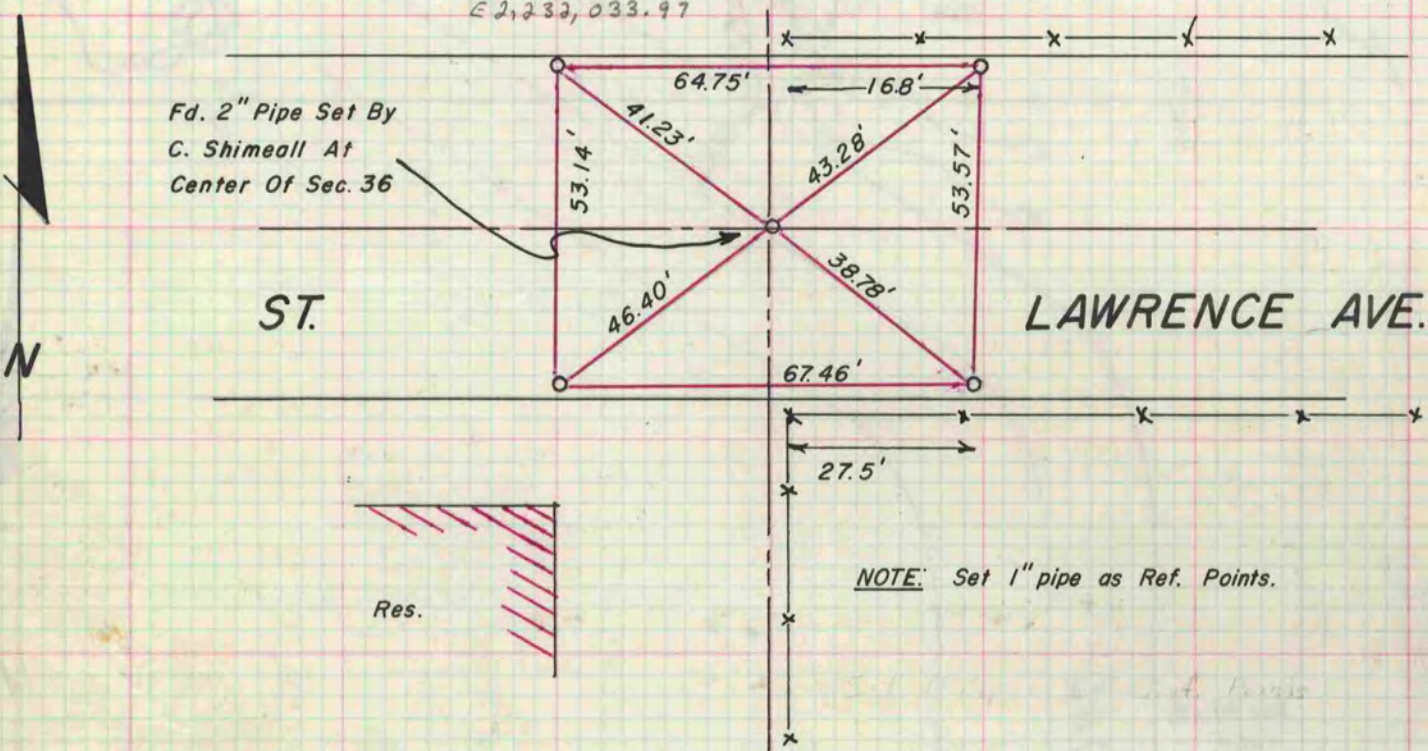

8-16-65

H. Combs
G. Hanson
D. Lindemann

