

PLAT AND RECORD

213

Of a Survey on Section **34** **3** **10** **MAGNOLIA**
3 **T 2** **R 10** E. of the 4 P. M. in **SPRING VALLEY** Township

Rock County, Wisconsin, made the 19

I hereby certify that the following is a correct record of said survey as made by me.

R. B. M. L.
County Surveyor.

THE GEO. D. BARNARD COMPANY, ST. LOUIS

COUNTY BUILDING
IN CITY OF БЕЛОIT

H. C.
C. G.
D. L.

MAGNOLIA

34

FOUND SANDSTONE
5x4 SITTING ON END
BY L.S. AT S. 1/4 COR.
SEC. 34-3-10 OF MAGNOLIA
TWP.

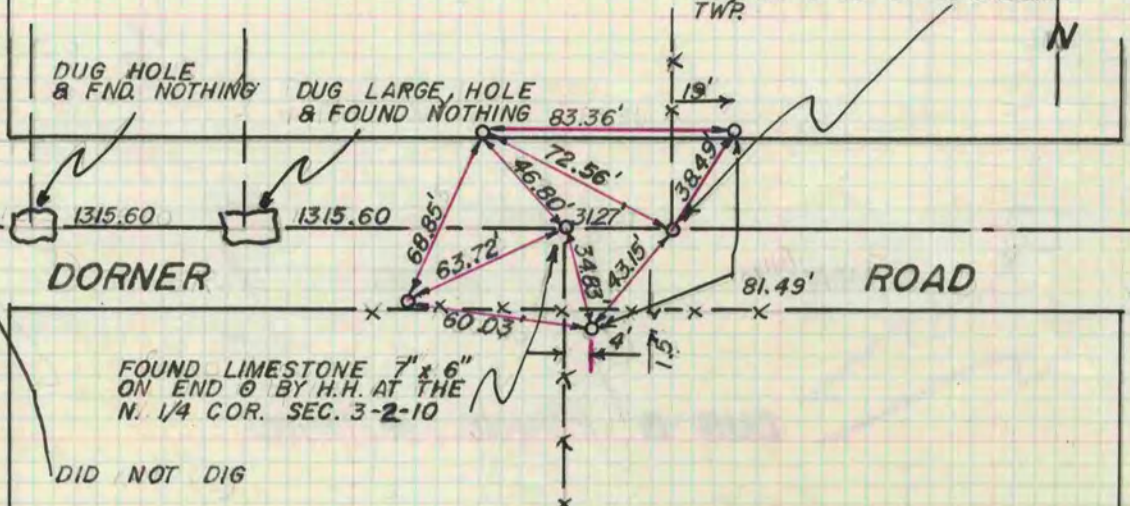

ROAD

DORNER

ROAD

SPRING VALLEY

3

NO. 213

DICKEY

S. T. H.

Vol. 4 P 214

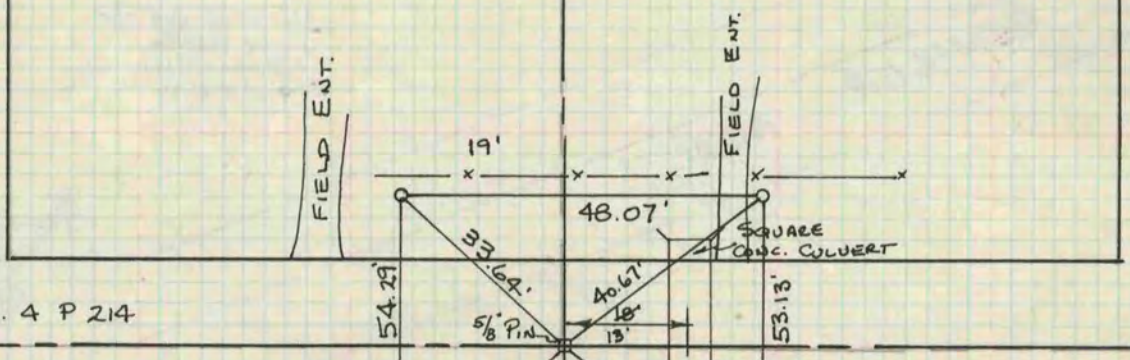

SPRING VALLEY CORNERS RD.

12-27-74
REF. WITH 4-1" PIPES
W.D.K.
M.L.
BK 176/45

3/4 COR. SEC 3-2-10
FO 4" SQUARE H.H.
STANDING ON END
REF. 1/2" PINS 10' NW
& 10' NE.

3-14-73 BK 163/89
R.B. M.L.