

# PLAT AND RECORD

201

Of a Survey on Section 32 T 2 R 13 E. of the 4 P. M. in LA PRAIRIE Township  
Rock County, Wisconsin, made the 19

I hereby certify that the following is a correct record of said survey as made by me.

*Robert E. Emery*

County Surveyor.

COUNTY BUILDING  
IN CITY OF BELOIT

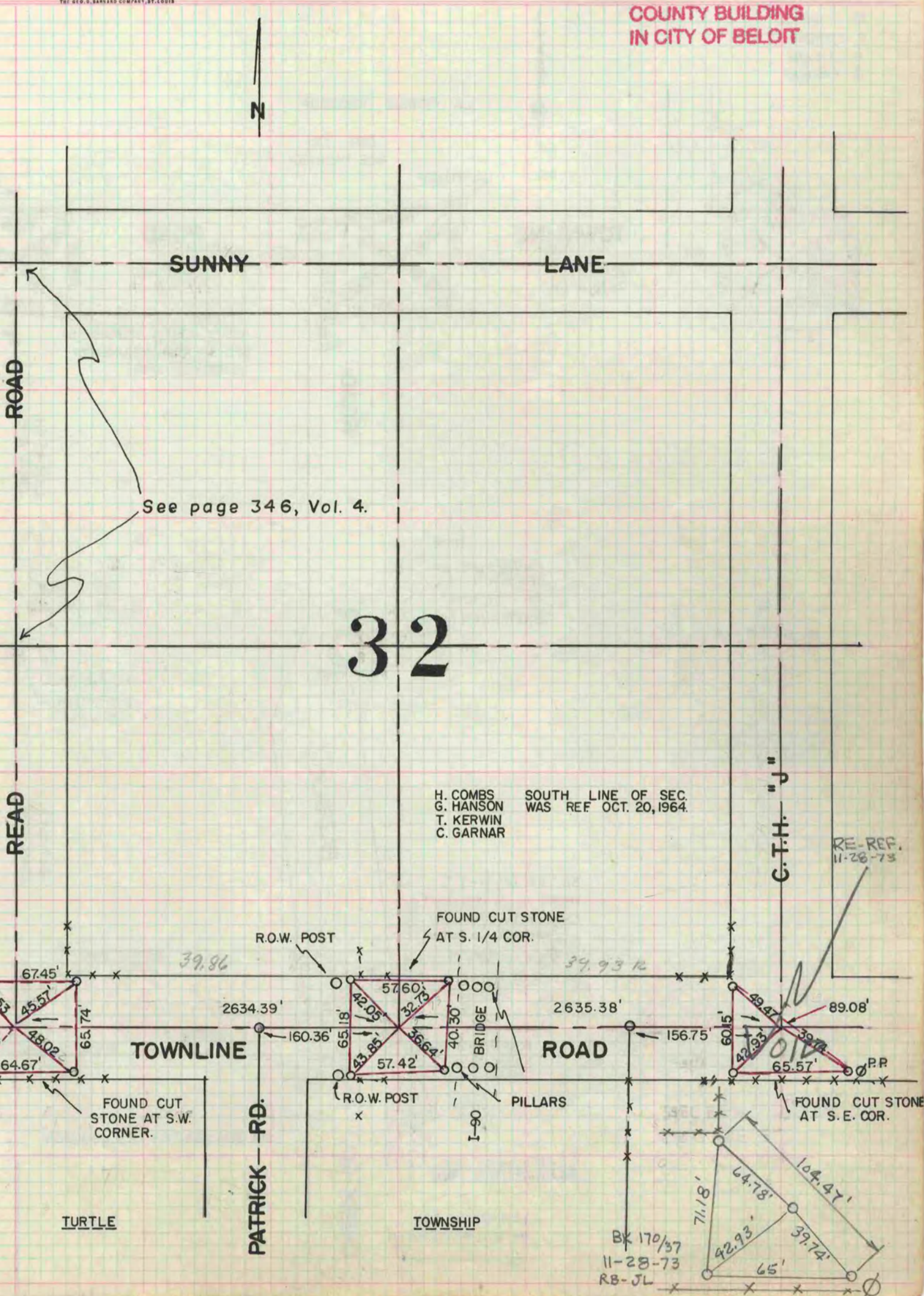

See page 346, Vol. 4.

32

H. COMBS SOUTH LINE OF SEC.  
G. HANSON WAS REF. OCT. 20, 1964.  
T. KERWIN  
C. GARNAR

RE-REF.  
11-28-73

TOWNLINE

ROAD

TURTLE

PATRICK RD.

TOWNSHIP

BK 170/37  
11-28-73  
RB-JL