

PLAT AND RECORD

Of a Survey on Section 21 T 1 N R 12 E. of the 4 P. M. in BELOIT Township

Rock County, Wisconsin, made DEC. the 1963

I hereby certify that the following is a correct record of said survey as made by me.

R. H. Batterman Jr.
R. H. BATTERMAN Jr.

County Surveyor.

COUNTY BUILDING
IN CITY OF BELOIT

THE GEO. BARNARD COMPANY, ST. LOUIS

—●— SEC. COR.
THE SECTION COR'S. BELOW
ARE POSITIONED IN THIS
SKETCH.

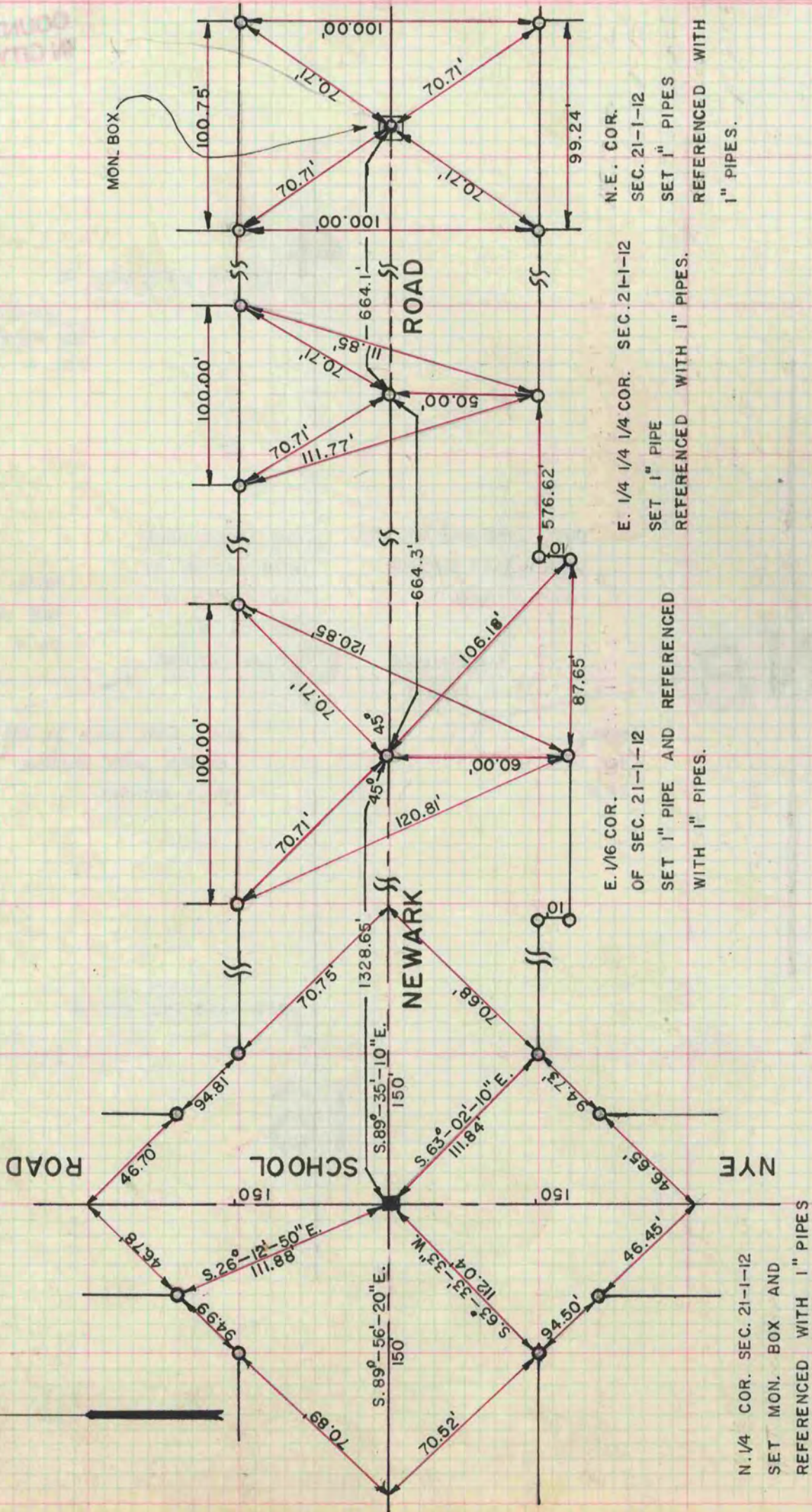

21