

PLAT AND RECORD

PG 142 JANESVILLE

REC 12/8/75 DAB

Of a Survey on Section 36 T 2 R 11 E. of the 4 P. M. in CENTER PLYMOUTH Township

Rock County, Wisconsin, made June the 15 1962

I hereby certify that the following is a correct record of said survey as made by me.

COUNTY BUILDING
IN CITY OF BELOIT

R. B. Atkinson

County Surveyor.

W 1/4 Cor Sec 36-3-11
DUG & FO LIMESTONE
3" x 8" x 13"
SER. C.I. MON. & REB. 4-5/8 PINS
5-30-73
M.L. C.S.
BK 163/123

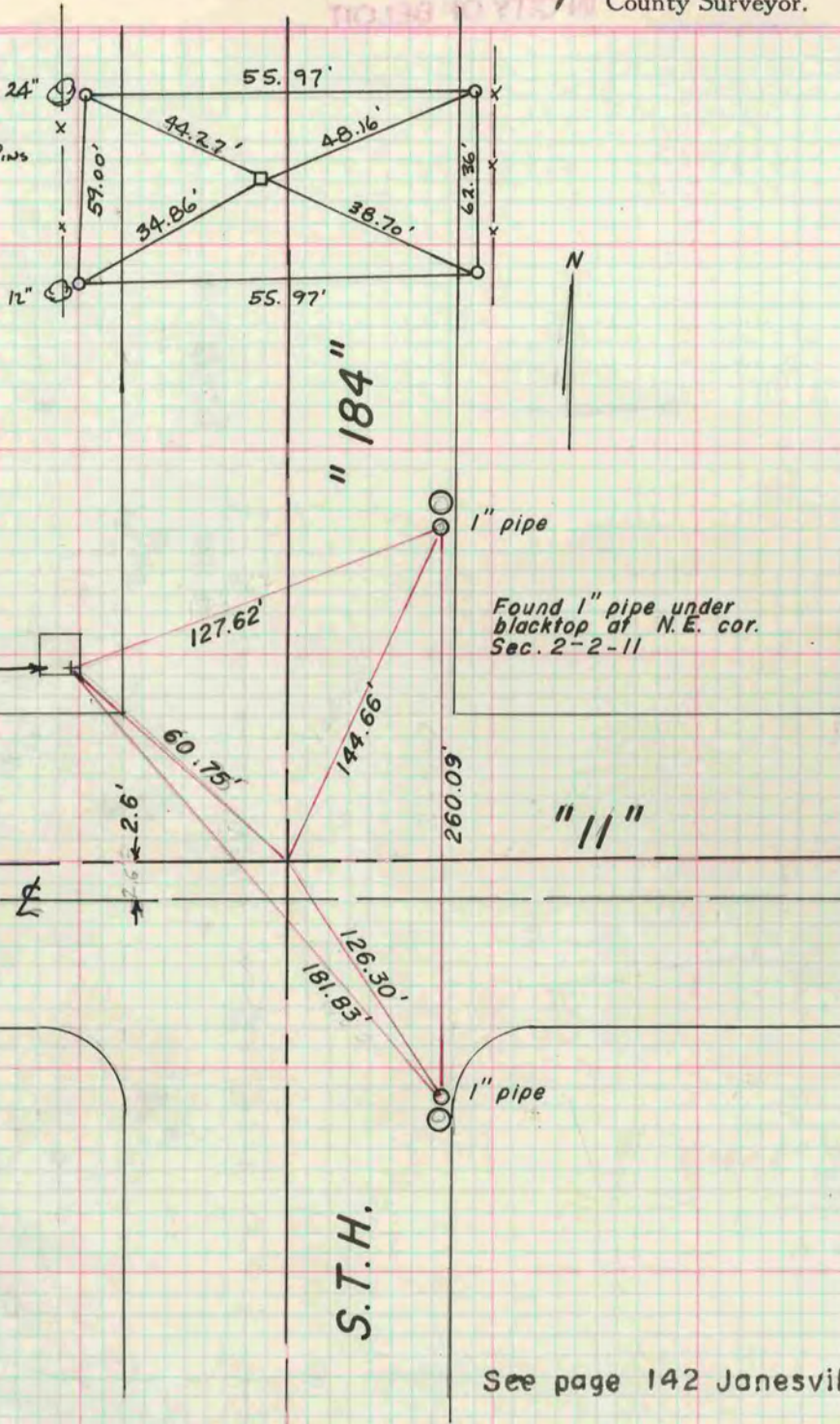

R. Thom
G. Hanson
D. Loveland

See page 142 Janesville

