

PLAT AND RECORD

Of a Survey on Section **30** T **2N** R **10** E. of the 4 P. M. in **SPRING VALLEY** Township

Rock County, Wisconsin, made **JULY 8 & AUGUST** the **1963**

I hereby certify that the following is a correct record of said survey as made by me.

COUNTY BUILDING
IN CITY OF BELOIT

R. H. B. Jr. *R. H. B. Jr.*
County Surveyor.

THE GEO. D. BARBARO COMPANY, ST. LOUIS

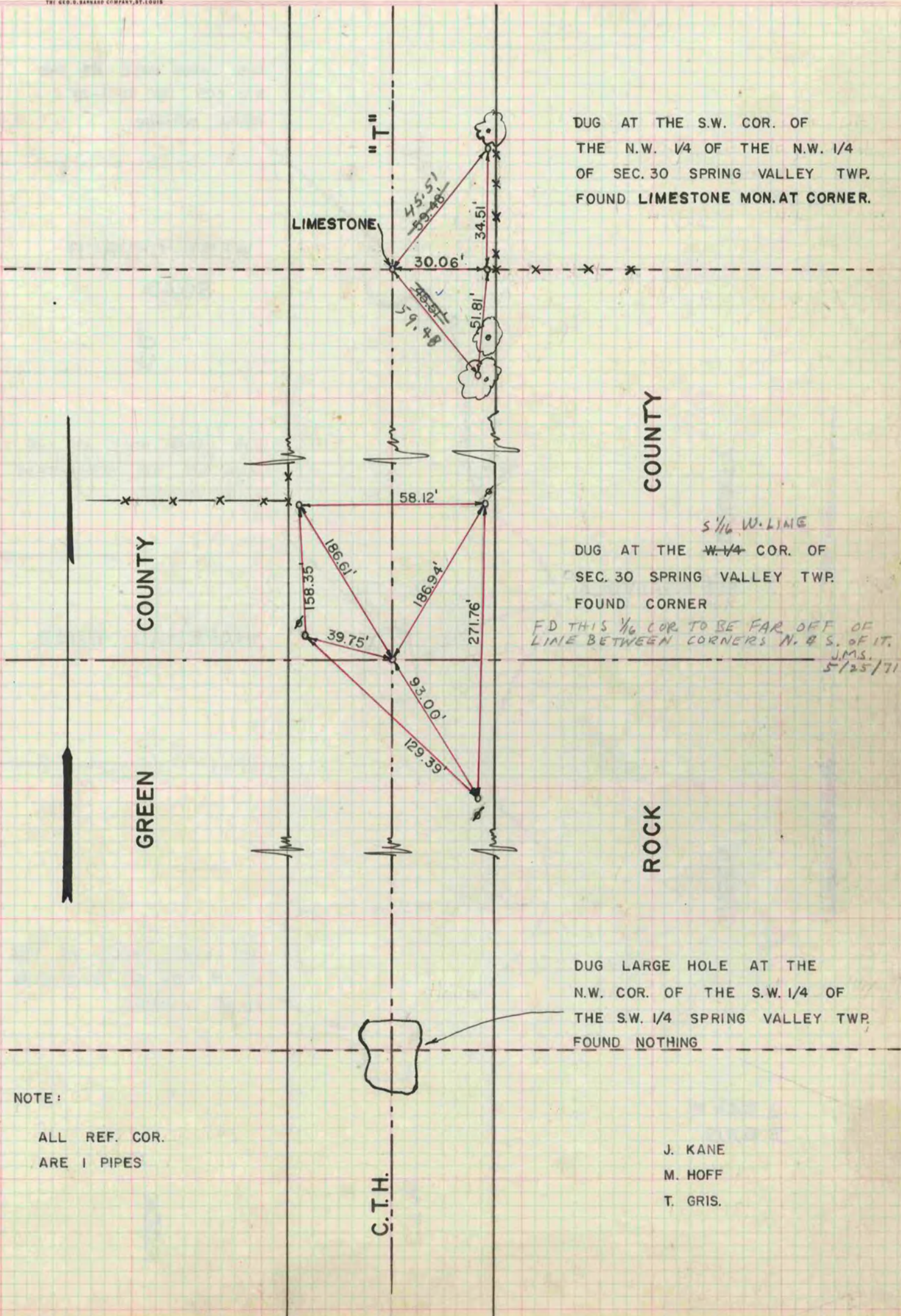

DUG AT THE S.W. COR. OF THE N.W. 1/4 OF THE N.W. 1/4 OF SEC. 30 SPRING VALLEY TWP. FOUND LIMESTONE MON. AT CORNER.

DUG AT THE W. 1/4 COR. OF SEC. 30 SPRING VALLEY TWP. FOUND CORNER. FD THIS 1/6 COR. TO BE FAR OFF OF LINE BETWEEN CORNERS N. & S. OF IT. J.M.S. 5/25/71

DUG LARGE HOLE AT THE N.W. COR. OF THE S.W. 1/4 OF THE S.W. 1/4 SPRING VALLEY TWP. FOUND NOTHING

NOTE:
ALL REF. COR.
ARE 1 PIPES

J. KANE
M. HOFF
T. GRIS.

C.T.H.