

# PLAT AND RECORD

PAGE 125

JANESVILLE REC

12/8/75 DAB

Of a Survey on Section 21 T 2 R 12 E. of the 4 P. M. in ROCK Township

Rock County, Wisconsin, made FEBRUARY the 2nd 1962

I hereby certify that the following is a correct record of said survey as made by me.

COUNTY BUILDING  
IN CITY OF BELoit

*R. B. Atteman Jr*

County Surveyor.

SEE JANESVILLE BOOK 126

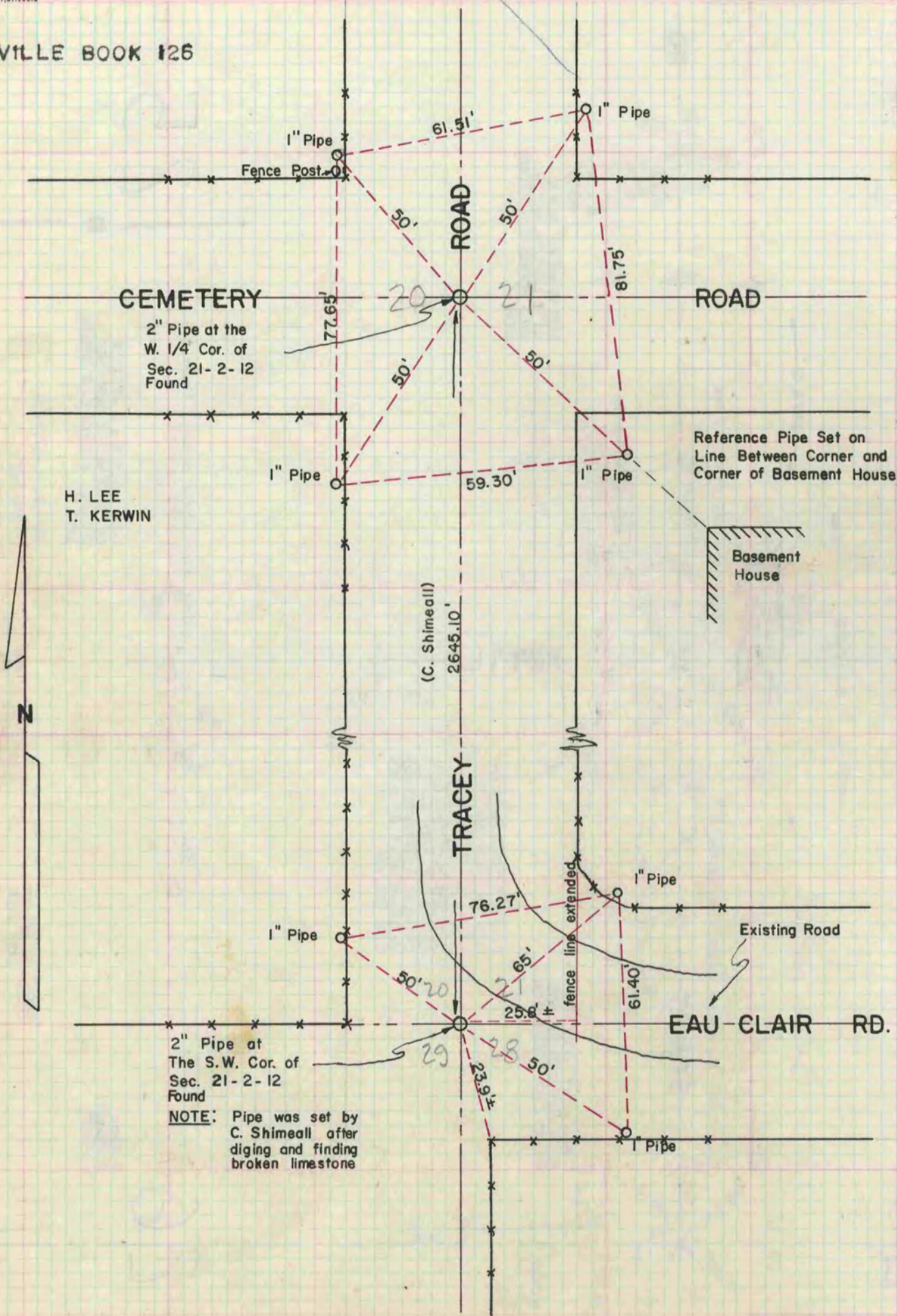

NOTE: Pipe was set by C. Shimeall after digging and finding broken limestone