

PLAT AND RECORD

Of a Survey on Section 24 & 26 T 4 N. R. 11 E. of the 4 P. M. in PORTER Township

Rock County, Wisconsin, made APRIL the 25 th. 1961

I hereby certify that the following is a correct record of said survey as made by me.

**COUNTY BUILDING
IN CITY OF БЕЛОIT**

R. S. Atkinson

County Surveyor.

*Fd. H.H. With Red Stone On South Side
At N.E. Cor. Sec. 26-4-11*

*11-8-66 M.C.
O.S.*

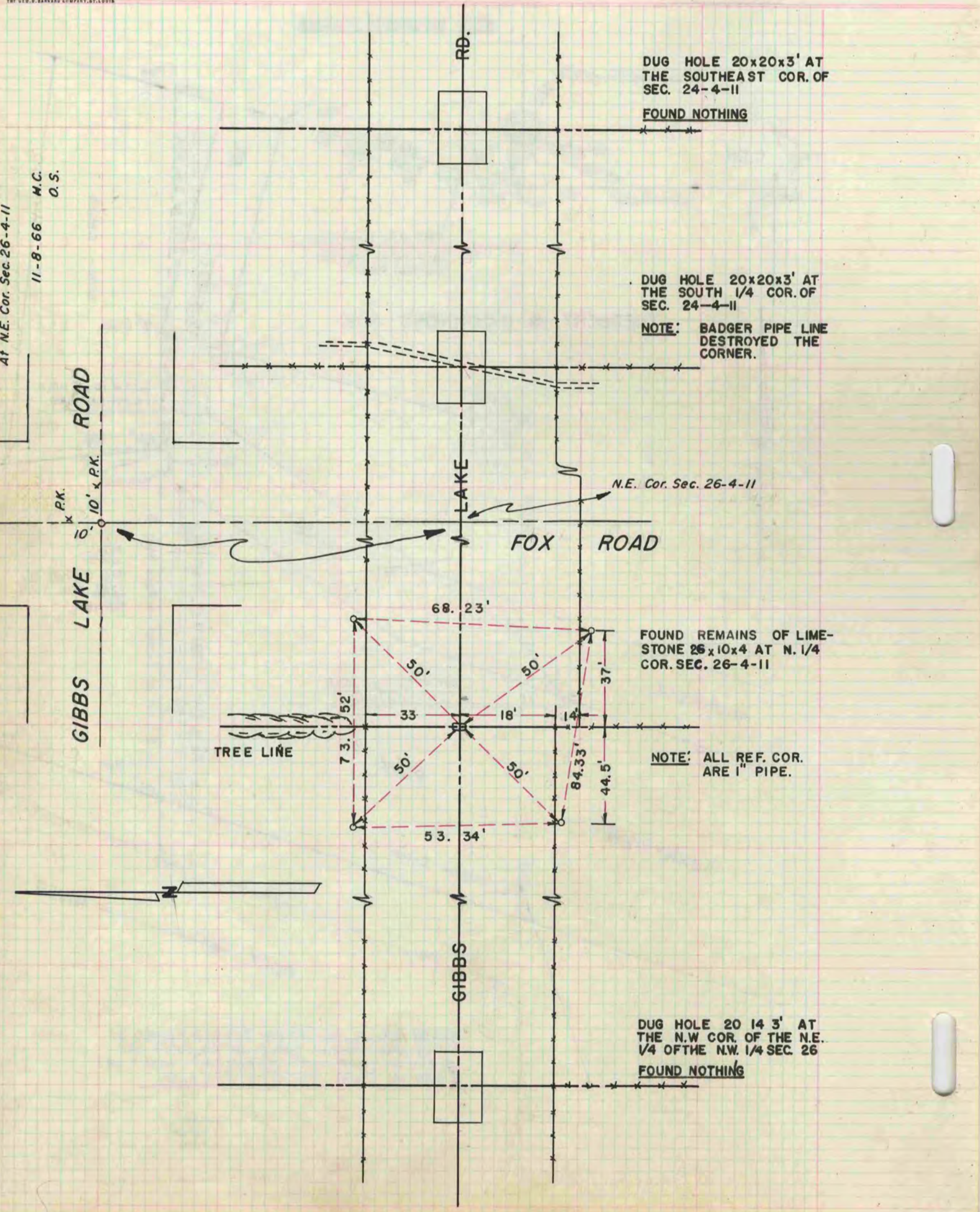

DUG HOLE 20x20x3' AT THE SOUTHEAST COR. OF SEC. 24-4-11
FOUND NOTHING

DUG HOLE 20x20x3' AT THE SOUTH 1/4 COR. OF SEC. 24-4-11
NOTE: BADGER PIPE LINE DESTROYED THE CORNER.

FOUND REMAINS OF LIMESTONE 26x10x4 AT N. 1/4 COR. SEC. 26-4-11

NOTE: ALL REF. COR. ARE 1" PIPE.

DUG HOLE 20 14 3' AT THE N.W. COR. OF THE N.E. 1/4 OF THE N.W. 1/4 SEC. 26
FOUND NOTHING

