

# PLAT AND RECORD

Of a Survey on Section 16-17-18 T 2 R 10 E. of the 4 P. M. in SPRING VALLEY Township

Rock County, Wisconsin, made AUGUST the 2<sup>nd</sup> 1960

I hereby certify that the following is a correct record of said survey as made by me.

COUNTY BUILDING  
CITY OF BELOIT

*Robert A. Stroman*

County Surveyor.

THE GEO. D. BARNARD COMPANY, ST. LOUIS

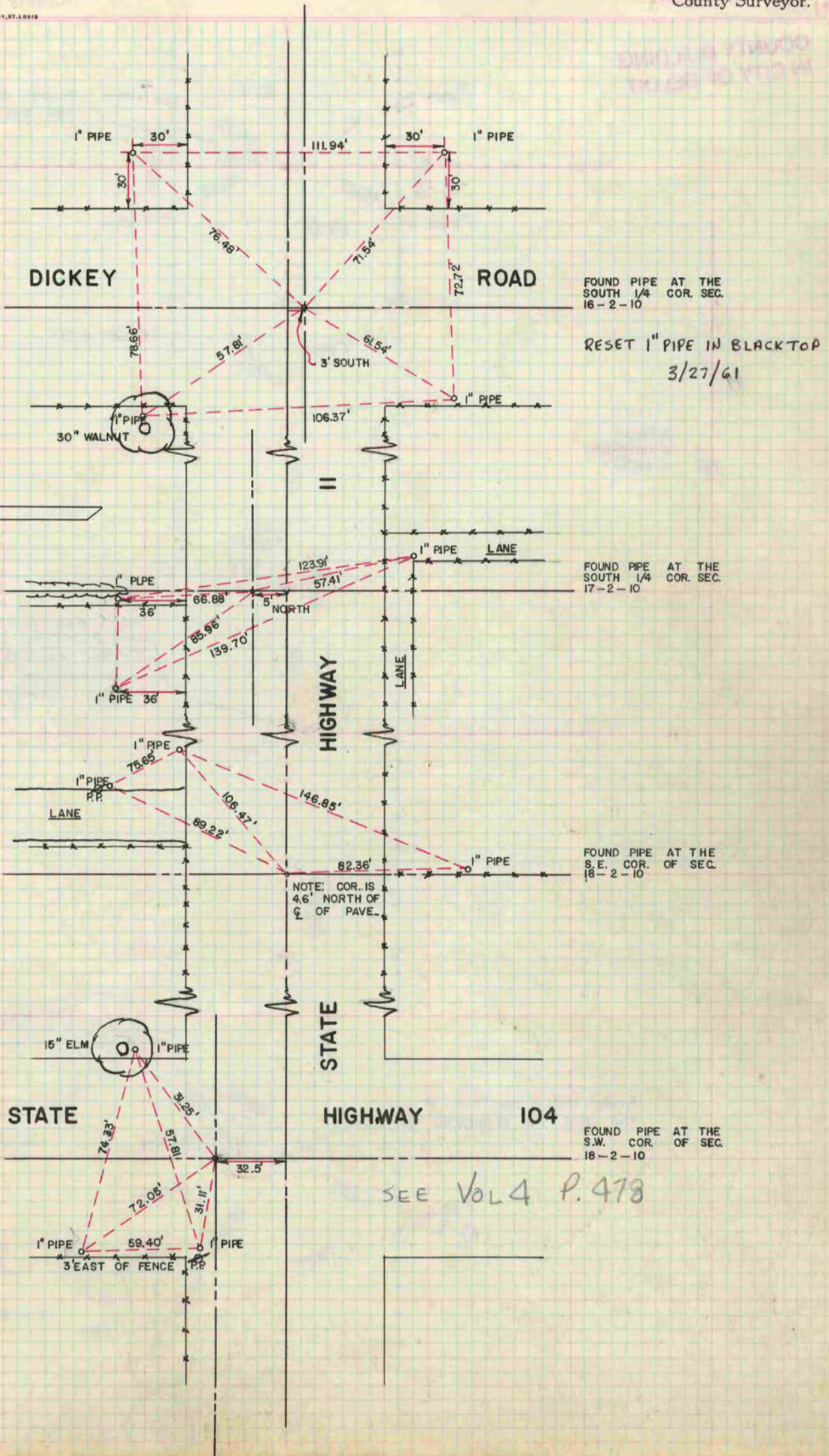

FOUND PIPE AT THE SOUTH 1/4 COR. SEC. 16-2-10

RESET 1" PIPE IN BLACKTOP 3/27/61

FOUND PIPE AT THE SOUTH 1/4 COR. SEC. 17-2-10

FOUND PIPE AT THE S.E. COR. OF SEC. 18-2-10

FOUND PIPE AT THE S.W. COR. OF SEC. 18-2-10

NOTE: COR. IS 4.6' NORTH OF C. OF PAVE.

SEE VOL 4 P. 478

R. THOM  
G. HANSON  
J. KANE