

THIS SURVEY WAS
FILED FOR RECORD

Of a Survey on Section 28, 29, 32 & 33 T 1 R 11 E. of the 4 P. M. in NEWARK Township

Rock County, Wisconsin, made SEPTEMBER the 8 th 1959

I hereby certify that the following is a correct record of said survey as made by me.

R. H. Batterman Jr

County Surveyor.

THE GEO. B. BARBARO COMPANY, ST. LOUIS

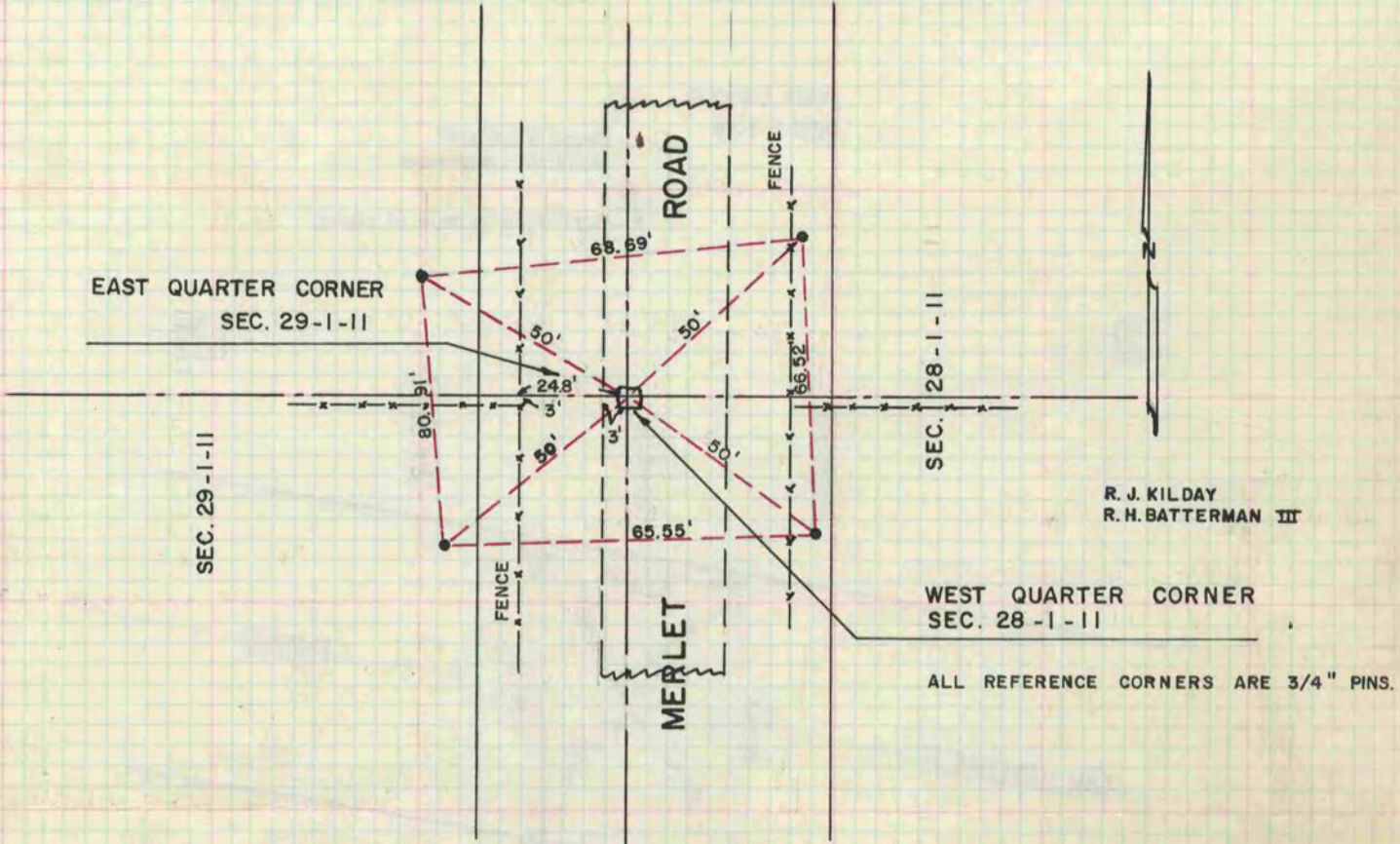

R. J. KILDAY
R. H. BATTERMAN III

WEST QUARTER CORNER
SEC. 28-1-II

ALL REFERENCE CORNERS ARE 3/4" PINS.

REVISED
6-9-60

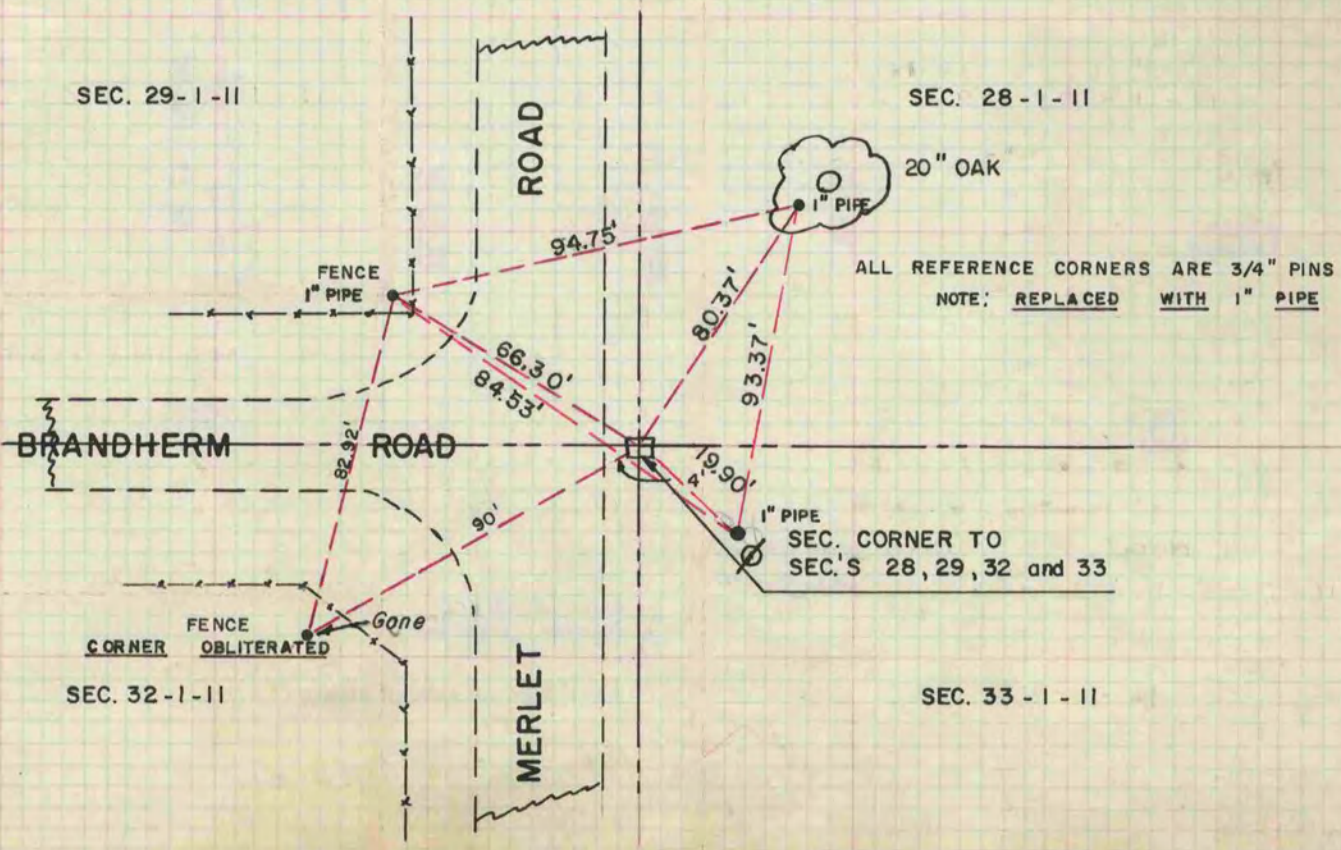

ALL REFERENCE CORNERS ARE 3/4" PINS
NOTE: REPLACED WITH 1" PIPE

1" PIPE
SEC. CORNER TO
SEC. S 28, 29, 32 and 33

SEC. 33-1-II