

COUNTY BUILDING
IN CITY OF BELOIT

PLAT AND RECORD

COUNTY BUILDING
IN CITY OF BELOIT

Of a Survey on Section $\frac{13}{18}$ T $\frac{2}{2}$ R $\frac{14}{15}$ E. of the 4 P. M. in BRADFORD DARIEN Township

Rock County, Wisconsin, made AUGUST the 1st 1959
WALWORTH

I hereby certify that the following is a correct record of said survey as made by me.

R. B. Battersman

County Surveyor.

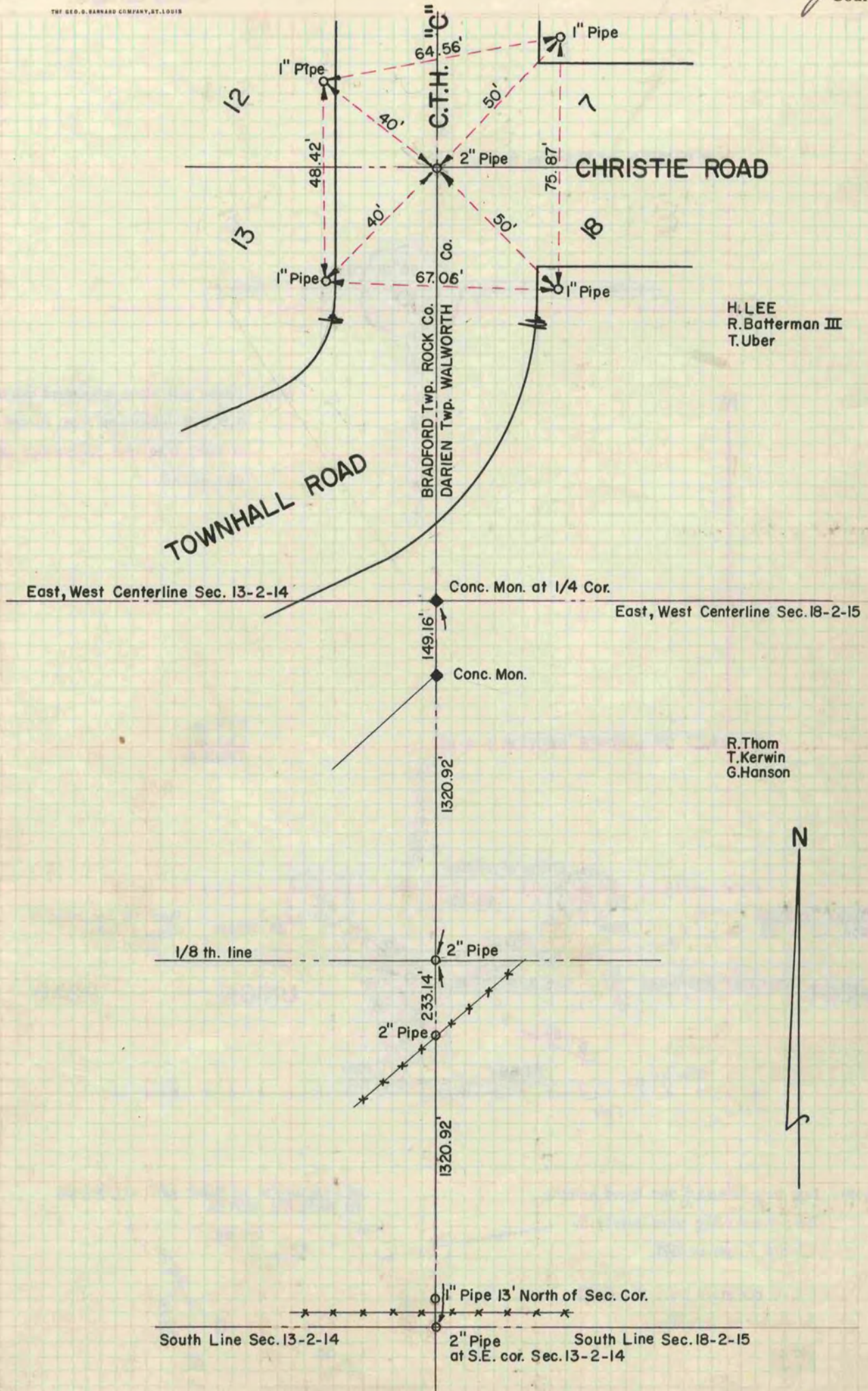

H. LEE
R. Battersman III
T. Uber

R. Thom
T. Kerwin
G. Hanson