

PLAT AND RECORD

COUNTY BUILDING
CITY OF BELOIT

BELOIT
NEWARK
ROCK
PLYMOUTH

Of a Survey on Section 36 T 2 N, R 2 E. of the 4 P. M. in

Rock County, Wisconsin, made JUNE the 5th, 1959

I hereby certify that the following is a correct record of said survey as made by me.

R. W. Cushman Jr

County Surveyor.

THE S. D. BARBARO COMPANY, ST. LOUIS

R. THOM
H. LITTLE
S. CUSHMAN

PLYMOUTH
sec. 36

ROCK
sec. 31

NEWARK
sec. 1

BELOIT
sec. 6

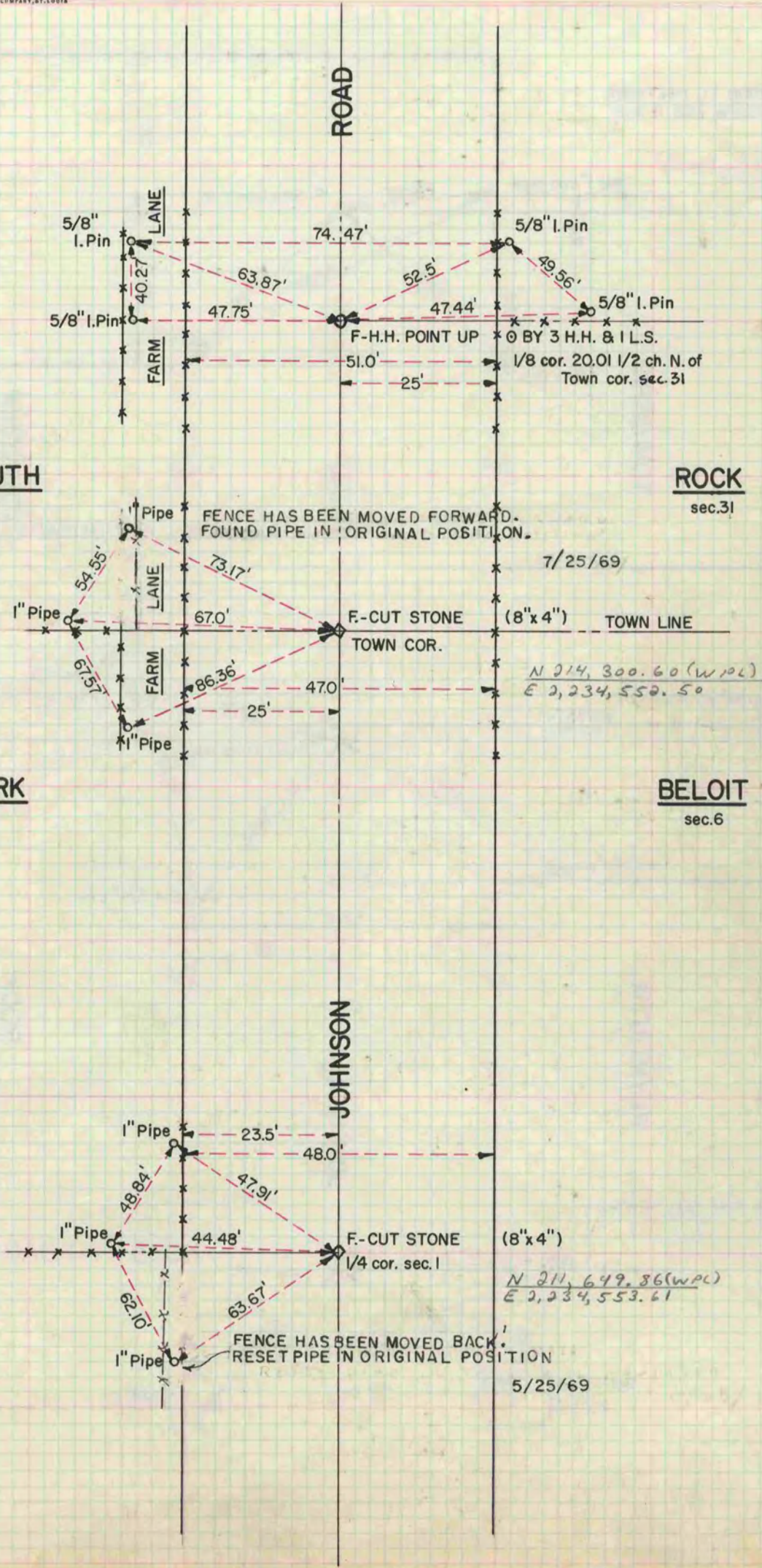

N 214, 300.60 (W.P.C.)
E 2, 234, 550.50

N 211, 649.86 (W.P.C.)
E 2, 234, 553.61

5/25/69