

PLAT AND RECORD

Of a Survey on Section 8 T 1 R 13 E. of the 4 P. M. in Turtle Township
 Rock County, Wisconsin, made June the 1st 1854

I hereby certify that the following is a correct record of said survey as made by me.

COUNTY BUILDING
 IN CITY OF BELOIT

(Signed) Peter McVean
 R.H.B. County Surveyor.

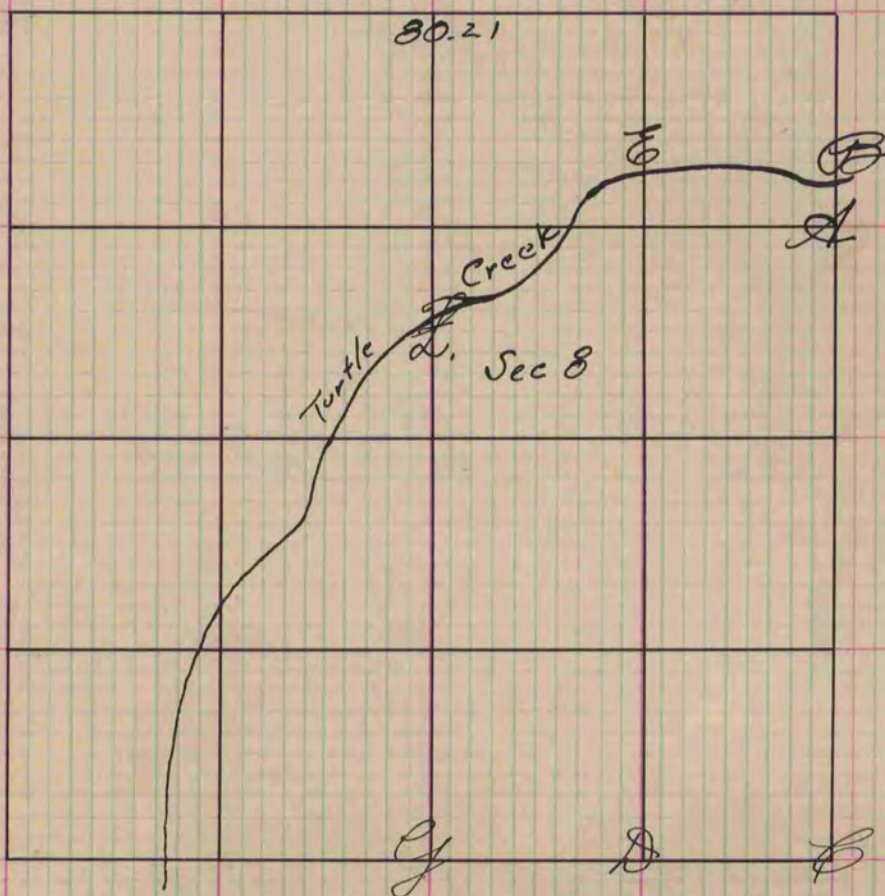

Letter A represents the S.E. corner of the North East qv.
 of the N.E. qv. Section. C, D, and E are on the Section line
 at the corners of the different forties. B, E and F represent
 the lines of forties and the centre of Turtle Creek

From B to G measures Sixty two chains and thirty links
 " C to G " thirty nine " " ninety five links
 " D to E " sixty three " " thirty five links
 " G to F " fifty four " " thirty five links

Letter A Br. 0. 105. 72 1/2 W. 52 No other

Copied from page 25 Vol. 1. Original County Surveyors Record